AGENDA
PUBLIC SAFETY & WELFARE COMMITTEE MEETING
Kenosha Municipal Building - Room 202
Monday, June 28, 2010
5:00 PM
(Following Park Commission Meeting)

Chairman:	Jesse L. Downing	Aldermen:	Michael J. Orth
Vice Chair:	Anthony Kennedy		Lawrence F. Green
			Rocco J. LaMacchia, Sr

Call to Order
Roll Call

A. APPROVAL OF MINUTES

A-1. Approval of the minutes of the regular meeting held June 14, 2010.

B. DEFERRED

B-1. Proposed Ordinance To Renumber Section 4.07 (of the Code of General Ordinances) Entitled "Penalties" as Section 4.08; and to Create Section 4.07 (of the Code of General Ordinances) Entitled "Artificial Light and Glare". *(Deferred from the meeting June 14, 2010)*

C. REFERRED TO COMMITTEE

C-1. Aldermanic Request to Change Yield to Stop for Eastbound 51st Street at 68th Avenue. *(District 16) (Staff recommends approval of a trial)*

C-2. Previous Trial for Stop Control for 111th Avenue at 61st Street making it a 4-Way Stop. *(District 17) (Staff recommends approval)*

C-3. Previous Trial to change Intersection Yield Control from E/W to N/S for 53rd Street and 35th Avenue. *(District 11) (Staff recommends approval)*

C-4. Previous Trial for Yield Control for 18th Place and 16th Avenue. *(District 1) (Staff recommends approval)*

C-5. Previous Trial for No Parking on the South side of 35th Street from 7th Avenue to Sheridan Road. *(District 1) (Staff recommends approval)*

C-6. Proposed Ordinance To Amend Subsection 1.03 b Paragraph 2 (of the Code of General Ordinances) Regarding Majority. (Also referred to Finance Committee, Public Works Committee and Licensing/Permit Committee)

C-7. Proposed Ordinance To Repeal and Recreate Subsection 1.03 C.2. (of the Code of General Ordinances) Regarding Committee Composition. (Also referred to Finance Committee, Public Works Committee and Licensing/Permit Committee)

C-8. Proposed Ordinance To Repeal and Recreate Subsection 1.03 C.6. (of the Code of General Ordinances) Regarding Agenda of Committee. (Also referred to Finance Committee, Public Works Committee and Licensing/Permit Committee)

CITIZENS COMMENTS/ALDERMEN COMMENTS
OTHER BUSINESS AS AUTHORIZED BY LAW

IF YOU ARE DISABLED AND IN NEED OF ASSISTANCE, PLEASE CALL 653-4050 BEFORE THIS MEETING

NOTICE IS HEREBY GIVEN THAT A MAJORITY OF THE MEMBERS OF THE COMMON COUNCIL MAY BE PRESENT AT THE MEETING, AND ALTHOUGH THIS MAY CONSTITUTE A QUORUM OF THE COMMON COUNCIL, THE COUNCIL WILL NOT TAKE ANY ACTION AT THIS MEETING.

PUBLIC SAFETY & WELFARE COMMITTEE
- MINUTES -
Monday, June 14, 2010

The regular meeting of the Public Safety & Welfare Committee was held on Monday, June 14, 2010 in Room 202 of the Kenosha Municipal Building. The meeting was called to order at 5:48 pm. The following members were present: Chairman Downing, Alderman Kennedy, Orth, and Green. Alderman LaMacchia was previously excused . Staff members in attendance were Mike Lemens.

It was moved by Alderman Green, seconded by Alderman Orth, to approve the minutes of the meeting held on Monday, May 24, 2010. Motion passed 4-0.

C-1. Aldermanic Request to Change Speed Limit to 15 MPH for 14th Avenue between 5700 block to 59th Street. *(District 7)*
It was moved by Alderman Orth, seconded by Alderman Kennedy, to approve. Motion passed 4-0.

C-2. Aldermanic Request for 4-Way Stop 68th Place and 111th Avenue. *(District 17)*
Public Hearing: Alderman Bogdala, 17th District, asked the committee to approve.
It was moved by Alderman Orth, seconded by Alderman Green, to approve a 90 day trial. Motion passed 4-0.

C-3. Proposed Ordinance To Repeal and Recreate Subsection 7.04 1.D. (of the Code of General Ordinances) Entitled "Parking Regulations – Hazard".
It was moved by Alderman Orth, seconded by Alderman Green, to approve. Motion passed 4-0.

C-4. Proposed Ordinance To Renumber Section 4.07 (of the Code of General Ordinances) Entitled "Penalties" as Section 4.08; and to Create Section 4.07 (of the Code of General Ordinances) Entitled "Artificial Light and Glare".
It was moved by Alderman Kennedy, seconded by Alderman Green, to approve. Motion passed 4-0.

CITIZEN/ALDERMAN COMMENTS: No one spoke.

ADJOURNMENT - *There being no further business to come before the Public Safety & Welfare Committee, it was moved, seconded and unanimously carried to adjourn at 6:05 pm.*

ORDINANCE NO. _____

BY: ALDERPERSON JAN MICHALSKI

TO RENUMBER SECTION 4.07 OF THE CODE OF GENERAL ORDINANCES, ENTITLED "PENALTIES" AS SECTION 4.08; AND, TO CREATE SECTION 4.07 OF THE CODE OF GENERAL ORDINANCES, ENTITLED:"ARTIFICIAL LIGHT AND GLARE"

The Common Council of the City of Kenosha, Wisconsin, do ordain as follows:

Section One: Section 4.07 of the Code of General Ordinances for the City of Kenosha, Wisconsin, is hereby renumbered as Section 4.08.

Section Two: Section 4.07 of the Code of General Ordinances for the City of Kenosha, Wisconsin, is hereby created as follows:

4.07 ARTIFICIAL LIGHT AND GLARE

A. Regulation. All outdoor lighting shall be subject to the following regulation.

(1) Outdoor lighting on residential property producing artificial light during periods of darkness shall be directed or shielded appropriately to minimize potential glare and to avoid creating a nuisance to neighboring properties.

(2) Illumination Intensity. All fixtures greater than 1,000 initial lumens shall be full cutoff, or shall be shielded or installed so that there is not a direct line of sight between the light source or its reflection and a point five (5') feet or higher above the ground at the property boundary.

B. Exemption. Low output lighting of the type having no individual bulb that has a rating of greater than five watts, which lighting is placed temporarily in celebration of a legal holiday as listed in §995.20 of the Wisconsin Statutes are exempt from the restrictions of this section.

Section Three: This Ordinance shall become effective upon passage and publication.

ATTEST:_____City Clerk

APPROVED:_____Mayor Date:_____

Passed:

Published:

Drafted By:
EDWARD R. ANTARAMIAN,
City Attorney

C-1

Engineering Division
Michael M. Lemens, P.E.
Director/City Engineer
Fleet Maintenance
Mauro Lenci
Superintendent
Administrative Supervisor
Janice D. Schroeder

Street Division
John H. Prijic
Superintendent
Waste Division
Rocky Bednar
Superintendent
Park Division
Jeff Warnock
Superintendent

DEPARTMENT OF PUBLIC WORKS

Ronald L. Bursek, P.E., Director

Municipal Building - 625 - 52nd Street – RM 305 - Kenosha, WI 53140
Telephone (262) 653-4050 - Fax (262) 653-4056

DATE: June 28, 2010

TO: Public Safety and Welfare Committee

FROM: Kevin Risch, P.E., Assistant City Engineer KKR 6-16-10

SUBJECT: Aldermanic Request to Change Yield to Stop for Eastbound 51st Street at 68th Avenue. (District 16)

Alderman Downing is requesting that the existing eastbount 51st Street Yield control at 68th Avenue be changed to Stop.

This T intersection in the industrial park has good visibility. A 90 day trial is suggested to change eastbound yield to stop.

KKR:dt

cc: Alderman Jesse L. Downing—w/a
Ronald L. Bursek, Director of Public Works– w/a
Michael M. Lemens, Director of Engineering/City Engineer – w/a
Randy LaClaire—w/a
File – w/a

Print
Send
Link
6814 51st St, Kenosha, WI, United States
Address is approximate
STOP
Proposed
51st St
51st St
© 2010 Google
Report a problem

Engineering Division
Michael M. Lemens, P.E.
Director/City Engineer
Fleet Maintenance
Mauro Lenci
Superintendent
Administrative Supervisor
Janice D. Schroeder

Street Division
John H. Prijic
Superintendent
Waste Division
Rocky Bednar
Superintendent
Park Division
Jeff Warnock
Superintendent

C-2

DEPARTMENT OF PUBLIC WORKS
Ronald L. Bursek, P.E., Director

Municipal Building • 625 - 52nd Street • RM 305 • Kenosha, WI 53140
Telephone (262) 653-4050 • Fax (262) 653-4056

DATE: June 28, 2010

TO: Public Safety and Welfare Committee

FROM: Kevin Risch, P.E., Assistant City Engineer KKR 6-23-10

SUBJECT: Previous Trial for Stop Control for 111th Avenue at 61st Street making it a 4-Way Stop. (District 17)

This request has been on a trial as indicated with no complaints or problems reported.

Staff recommends approval for stop control on the above intersection.

The following ordinance change is required:

Amend Section 7.125 Streets Controlled by Yield Signs by deleting:
Remove 61st Street under Column "A" and Remove 111th Avenue under Column "B".

Amend Section 7.12(b) Streets Controlled by Stop Signs by adding:
All vehicles shall stop before entering the intersections of:
111th Avenue and 61st Street

KKR:dt

cc: Alderman David F. Bogdala - w/a
Ronald L. Bursek, Director of Public Works - w/a
Michael M. Lemens, Director of Engineering/City Engineer – w/a
Randy LeClaire - w/a
File - w/a

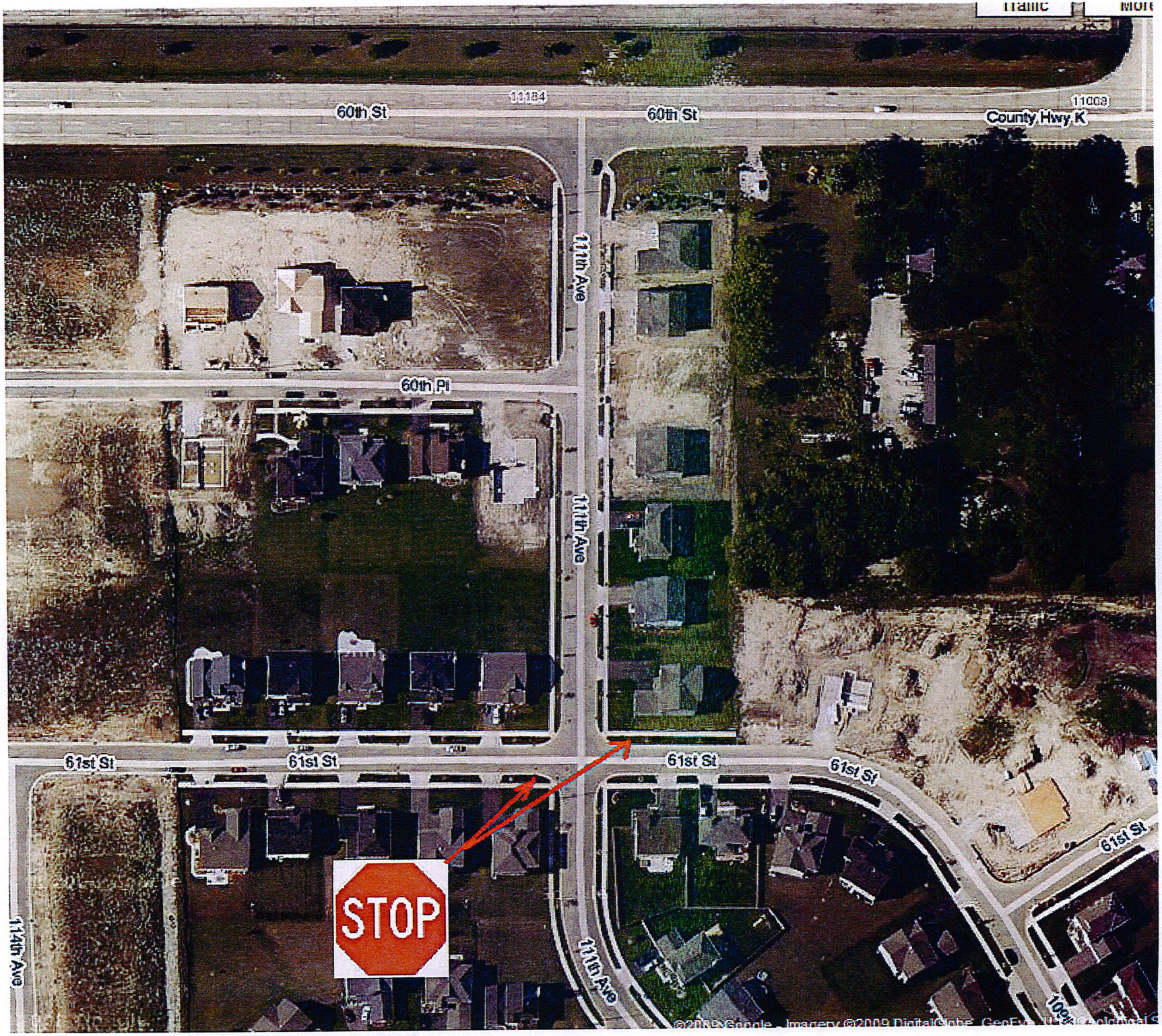
60th St
60th St
County Hwy K
111th Ave
60th Pl
111th Ave
61st St
61st St
61st St
61st St
61st St
STOP
111th Ave
111th Ave

Engineering Division
Michael M. Lemens, P.E.
Director/City Engineer
Fleet Maintenance
Mauro Lenci
Superintendent
Administrative Supervisor
Janice D. Schroeder

Street Division
John H. Prijic
Superintendent
Waste Division
Rocky Bednar
Superintendent

DEPARTMENT OF PUBLIC WORKS

Ronald L. Bursek, P.E., Director

Municipal Building · 625 52nd ST · RM 305 · Kenosha, WI 53140
Telephone (262) 653-4050 · Fax (262) 653-4056

Date: September 21, 2009

To: Public Safety and Welfare Committee

From: Kevin Risch, Deputy Director of Engineering KKR 9-16-09

Subject: Aldermanic Request for a Trial for the Placement of Stop Signs on 111th Avenue and on 61st Street making it a 4-Way Stop.
(District 17)

Alderman David Bogdala is requesting full intersection control at the above intersection due to concerns being continually raised at neighborhood meetings. The intersection is at the main entrance into the subdivision from CTH K (60th Street) and has existing yield signs on 61st Street which will require removal. This intersection also is a school bus stop.

The intersection is within a newly developed subdivision and has adequate sight distance for vehicles traveling on 111th Avenue. At the present time this intersection does not warrant 4-way stop conditions. However, considering this is a school bus stop, the minor leg (61st Street) can be changed from yield control to stop control.

Staff recommends approval of a trial Stop Control on 61st Street at 111th Avenue. However, at this time, this intersection does not warrant 4-way stop conditions.

KKR:kkr

cc: Alderman Bogdala – w/a
Ronald L. Bursek, Director of Public Works– w/a
Michael M. Lemens, Director of Engineering/City Engineer – w/a
File – w/a

Engineering Division
Michael M. Lemens, P.E.
Director/City Engineer
Fleet Maintenance
Mauro Lenci
Superintendent
Administrative Supervisor
Janice D. Schroeder

Street Division
John H. Prijic
Superintendent
Waste Division
Rocky Bednar
Superintendent
Park Division
Jeff Warnock
Superintendent

C-3

DEPARTMENT OF PUBLIC WORKS

Ronald L. Bursek, P.E., Director

Municipal Building • 625 - 52nd Street • RM 305 • Kenosha, WI 53140
Telephone (262) 653-4050 • Fax (262) 653-4056

DATE: June 28, 2010

TO: Public Safety and Welfare Committee

FROM: Kevin Risch, P.E., Assistant City Engineer KKR 6-23-10

SUBJECT: Previous Trial for Yield Control from E/W to N/S for 53rd Street and 35th Avenue. (District 11)

This request has been on a trial as indicated with no complaints or problems reported.

Staff recommends approval for yield control on the above intersections.

The following ordinance change is required:

Amend Section 7.125 Streets Controlled by Yield Signs by adding:
Insert 35th Avenue under Column "A" and Insert 53rd Street under Column "B".

KKR:dt

cc: Alderman Anthony Nudo - w/a
Ronald L. Bursek, Director of Public Works - w/a
Michael M. Lemens, Director of Engineering/City Engineer – w/a
Randy LeClaire - w/a
File - w/a

N

Looking East on 53rd St.

Engineering Division
Michael M. Lemens, P.E.
Director/City Engineer
Fleet Maintenance
Mauro Lenci
Superintendent
Administrative Supervisor
Janice D. Schroeder

Street Division
John H. Prijic
Superintendent
Waste Division
Rocky Bednar
Superintendent
Park Division
Jeff Warnock
Superintendent

KENOSHA 1850 WISCONSIN

DEPARTMENT OF PUBLIC WORKS

Ronald L. Bursek, P.E., Director

Municipal Building • 625 - 52nd Street • RM 305 • Kenosha, WI 53140
Telephone (262) 653-4050 • Fax (262) 653-4056

DATE: November 30, 2009

TO: Public Safety and Welfare Committee

FROM: Kevin Risch, P.E., Deputy Director of Engineering KKR 11-23-09

SUBJECT: Aldermanic Request to change Intersection Control from E/W to N/S at 53rd Street and 35th Avenue. (District 11)

Alderman Anthony Nudo is requesting a change in intersection control at 53rd Street and 35th Avenue from E/W Yield to a N/S Yield.

Staff has reviewed the surrounding intersections within the proximity of 53rd Street and 35th Avenue and would suggest revising the existing signage based on the traffic patterns.

Staff recommends approval for a 90 day trial to change 35th Avenue and 53rd Street from a E/W Yield to a N/S Yield.

KKR:dt

cc: Alderman Anthony Nudo - w/a
Ronald L. Bursek, Director of Public Works – w/a
Michael M. Lemens, Director of Engineering/City Engineer – w/a
Randy LeClaire - w/a
File – w/a

Engineering Division
Michael M. Lemens, P.E.
Director/City Engineer
Fleet Maintenance
Mauro Lenci
Superintendent
Administrative Supervisor
Janice D. Schroeder

Street Division
John H. Prijic
Superintendent
Waste Division
Rocky Bednar
Superintendent
Park Division
Jeff Warnock
Superintendent

C-4

DEPARTMENT OF PUBLIC WORKS
Ronald L. Bursek, P.E., Director

Municipal Building • 625 - 52nd Street • RM 305 • Kenosha, WI 53140
Telephone (262) 653-4050 • Fax (262) 653-4056

DATE: June 28, 2010

TO: Public Safety and Welfare Committee

FROM: Kevin Risch, P.E., Assistant City Engineer KKR 6-23-10

SUBJECT: Previous Trial for Yield Control for 18th Place and 16th Avenue. (District 1)

This request has been on a trial as indicated with no complaints or problems reported.

Staff recommends approval for yield control on the above intersections.

The following ordinance change is required:

Amend Section 7.125 Streets Controlled by Yield Signs by adding:
Insert 18th Place under Column "A" and Insert 16th Avenue under Column "B".

KKR:dt

cc: Alderman Eric J. Haugaard - w/a
Ronald L. Bursek, Director of Public Works - w/a
Michael M. Lemens, Director of Engineering/City Engineer – w/a
Randy LeClaire - w/a
File - w/a

Print | Send | Link

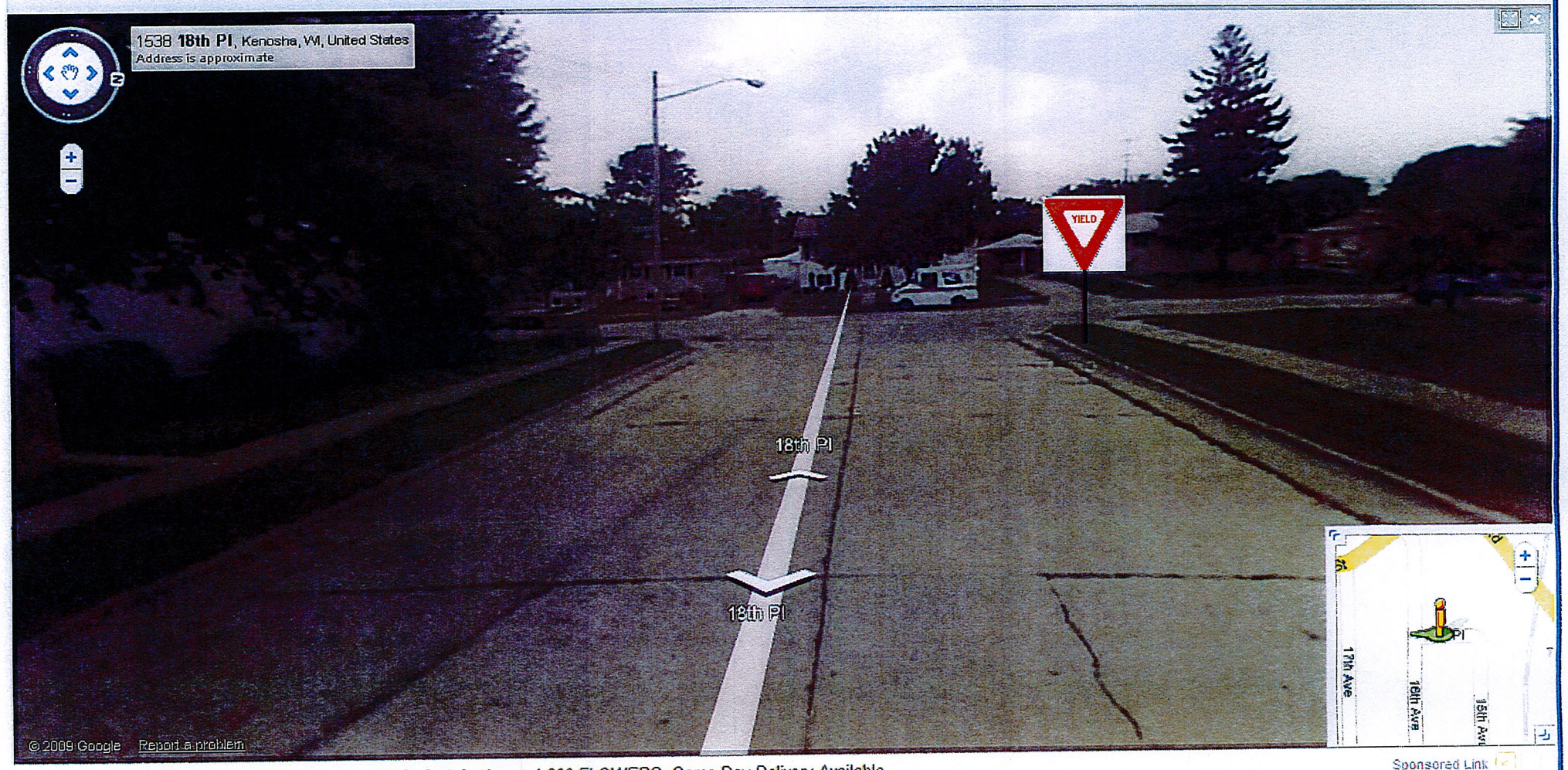

1-800-FLOWERS.COM ® - 1800flowers.com - 100% Satisfaction at 1-800-FLOWERS. Same Day Delivery Available.

Sponsored Link

Engineering Division
Michael M. Lemens, P.E.
Director/City Engineer
Fleet Maintenance
Mauro Lenci
Superintendent
Administrative Supervisor
Janice D. Schroeder

Street Division
John H. Prijic
Superintendent
Waste Division
Rocky Bednar
Superintendent
Park Division
Jeff Warnock
Superintendent

DEPARTMENT OF PUBLIC WORKS

Ronald L. Bursek, P.E., Director

Municipal Building • 625 - 52nd Street • RM 305 • Kenosha, WI 53140
Telephone (262) 653-4050 • Fax (262) 653-4056

DATE: February 8, 2010

TO: Public Safety and Welfare Committee

FROM: Kevin Risch, P.E., Assistant City Engineer KKR 2-2-10

SUBJECT: Request for Trial for Yield Control for 18th Place and 16th Avenue. (District 1)

Alderman Eric Haugaard is requesting intersection control at the above intersection.

Staff has reviewed this request and recommends west bound Yield sign on 16th Place at 16th Avenue on a trial.

KKR:dt

cc: Alderman Eric Haugaard-w/a
Ronald L. Bursek, Director of Public Works– w/a
Michael M. Lemens, Director of Engineering/City Engineer – w/a
File – w/a

Engineering Division
Michael M. Lemens, P.E.
Director/City Engineer
Fleet Maintenance
Mauro Lenci
Superintendent
Administrative Supervisor
Janice D. Schroeder

Street Division
John H. Prijic
Superintendent
Waste Division
Rocky Bednar
Superintendent
Park Division
Jeff Warnock
Superintendent

C-5

DEPARTMENT OF PUBLIC WORKS
Ronald L. Bursek, P.E., Director

Municipal Building • 625 - 52nd Street • RM 305 • Kenosha, WI 53140
Telephone (262) 653-4050 • Fax (262) 653-4056

Date: January 11, 2010

To: Public Safety and Welfare Committee

From: Kevin Risch, P.E., Assistant City Engineer KKR 6-23-10

Subject: Previous Trial for No Parking on the South Side of 35th Street from 7th Avenue west to Sheridan Road. (District 1)

This request has been on trial as indicated with no complaints or problems reported.

Staff recommends approval for the placement of parking restriction as indicated at the above location.

The following resolution is suggested:

Be it resolved by Kenosha Common Council the South Side of 35th Street from 7th Avenue west to Sheridan Road has installed No Parking Restriction.

KKR: dt

cc Alderman Eric J. Haugaard - w/a
Ronald Bursek, Director of Public Works - w/a
Michael Lemens, Director of Engineering - w/a
Randy LeClaire - w/a
File - w/a

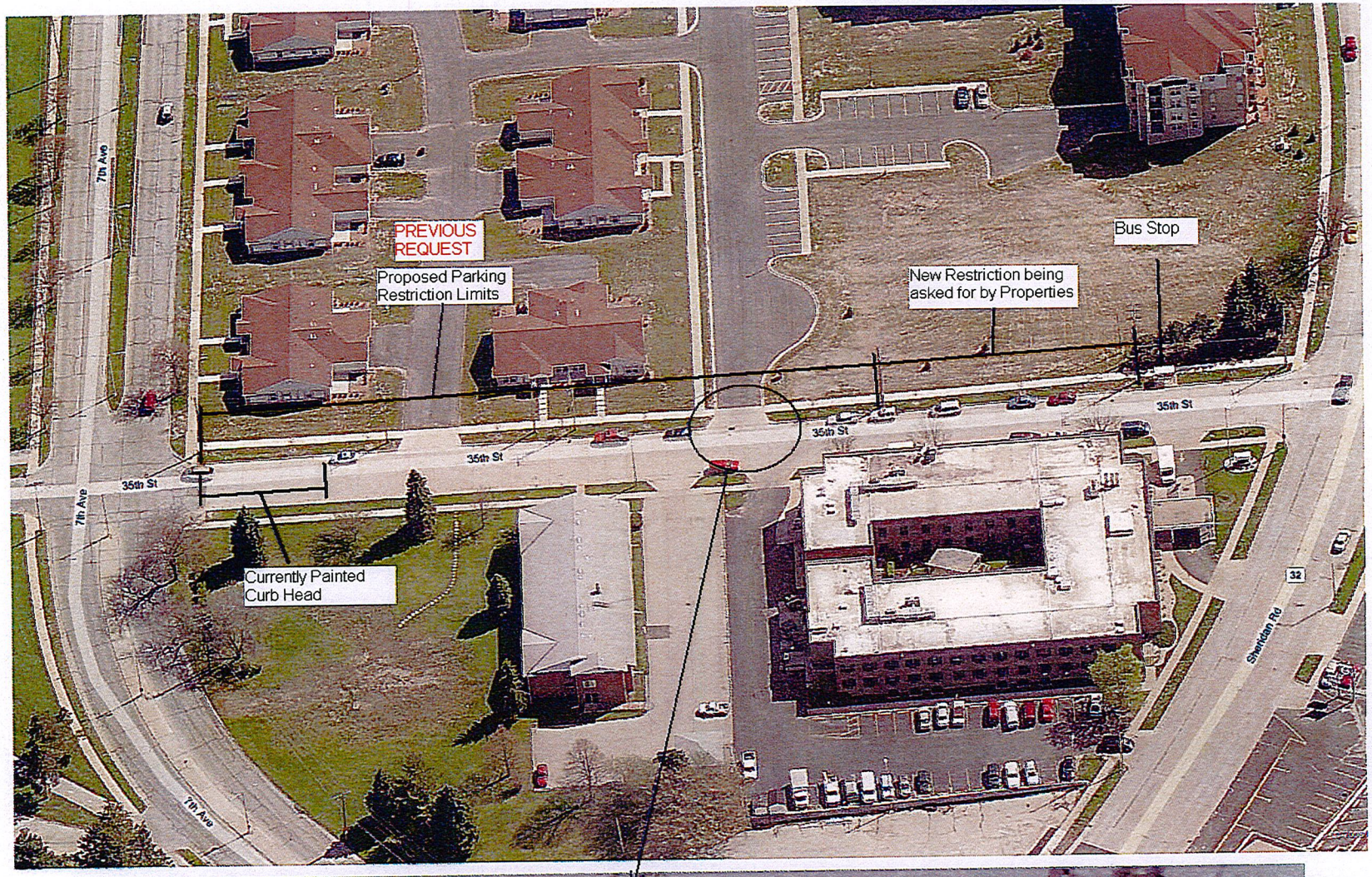
PREVIOUS REQUEST
Proposed Parking Restriction Limits
Bus Stop
New Restriction being asked for by Properties
Currently Painted Curb Head
35th St
7th Ave
Sheridan Rd
32

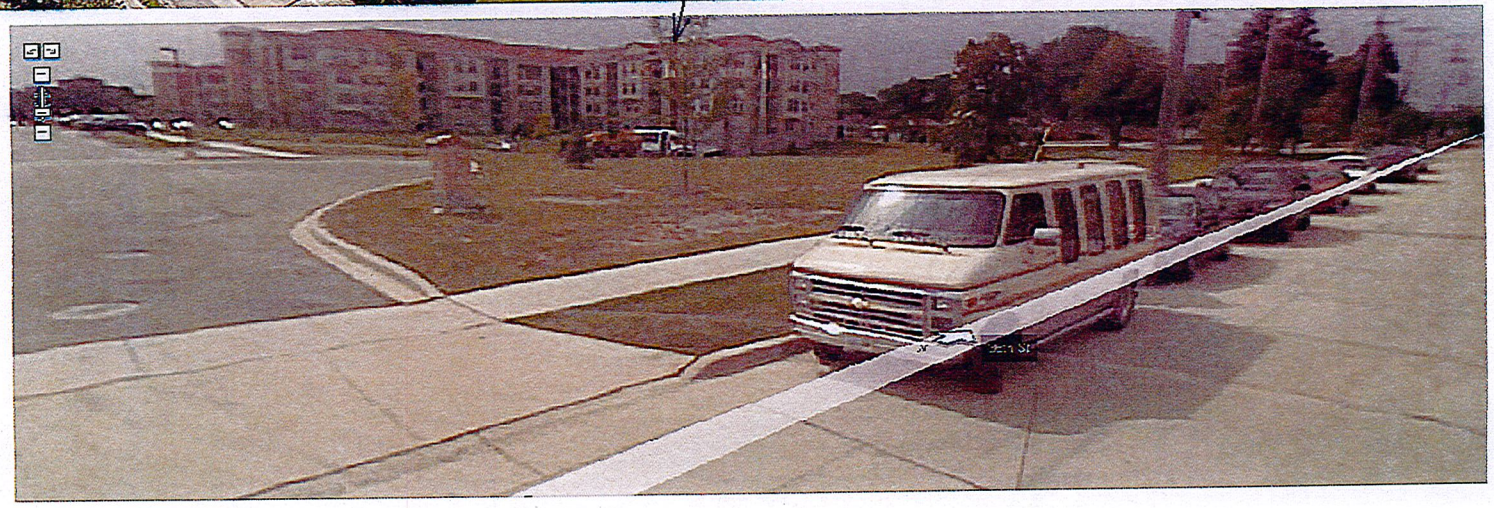

Engineering Division
Michael M. Lemens, P.E.
Director/City Engineer
Fleet Maintenance
Mauro Lenci
Superintendent
Operations Coordinator
Janice D. Schroeder

Street Division
John H. Prijic
Superintendent
Waste Division
Joseph Badura
Superintendent

DEPARTMENT OF PUBLIC WORKS

Ronald L. Bursek, P.E., Director

625 - 52nd Street • Kenosha, WI 53140

DATE: January 6, 2010

TO: Public Safety and Welfare Committee

FROM: Kevin Risch, P.E., Assistant City Engineer KKR 1-7-10

SUBJECT: Aldermanic Request for a Trial to Place No Parking Symbols on the South Side of 35th Street from 7th Avenue west to Sheridan Road.

Alderman Eric Haugaard is requesting that No Parking signs be placed along the south side of 35th Street for the limits described above. This restriction is be requested by Woodstock Health & Rehabilitation Home. Discussion has also taken place with St Catherine's with no objections since they have off-street parking available. This restriction would allow easier turning and access on 35th Avenue for city buses and waste pickup as well as deliveries not to mention the general public.

Staff recommends approval of a trial to Place No Parking Symbols on the South Side of 35th Street from 7th Avenue west to Sheridan Road.

KKR:kkr

cc: Alderman Eric Haugaard—w/a
Ronald L. Bursek, Director of Public Works– w/a
Michael M. Lemens, Director of Engineering/City Engineer – w/a
Randy LaClaire—w/a
File – w/a

C-6

ORDINANCE NO. _____

REDLINE 05.04.10

BY: ALDERPERSON PATRICK JULIANA

TO AMEND SUBSECTION 1.03 B. PARAGRAPH 2, OF THE CODE OF GENERAL ORDINANCES REGARDING MAJORITY

The Common Council of the City of Kenosha, Wisconsin, do ordain as follows:

Section One: Subsection 1.03 B. Paragraph 2 of the Code of General Ordinances for the City of Kenosha, Wisconsin, is hereby amended as follows:

> If the Mayor is absent at the designated time of any meeting, the President of the Council shall preside, and during the absence or inability of the Mayor, shall have the powers and duties of the Mayor excepting that he/she shall not have the power to approve an act of the Council which the Mayor has disapproved by filing an objection with the Clerk. He/she shall, when so officiating, be styled "Acting Mayor". The President shall have a one (1) year term. The President shall be eligible to serve two (2) consecutive terms. The President shall be elected by the Common Council at the organizational meeting on the third Tuesday of April following a regular City Election; and, in off-election years, the President shall be ~~appointed~~ elected at the second regular meeting during the month of April. Election will be by secret ballot. The ballot will contain the names of all eligible alderpersons. Voting will continue until either one candidate receives a majority of votes legally cast, or in the event of an equally divided Common Council, between only two candidates, the Mayor casts a tie-breaking vote to create a majority of those voting.

Section Two: This Ordinance shall become effective upon passage and publication.

ATTEST:_____City Clerk

APPROVED:_____Mayor Date:_____

Passed:

Published:

Drafted By:
EDWARD R. ANTARAMIAN
City Attorney

C-7

ORDINANCE NO. _____

REDLINE 05.04.10

BY: ALDERPERSON PATRICK JULIANA

TO REPEAL AND RECREATE SUBSECTION 1.03 C.2. OF THE CODE OF GENERAL ORDINANCES REGARDING COMMITTEE COMPOSITION

The Common Council of the City of Kenosha, Wisconsin, do ordain as follows:

Section One: Subsection 1.03 C.2. of the Code of General Ordinances for the City of Kenosha, Wisconsin, is hereby amended as follows:

2. COMPOSITION; COMMITTEE SERVICE: CHAIR

a. A Composition of Standing Committees

The Committees on Finance and Public Works shall consist of six (6) members of the Council and the Committees on Public Safety & Welfare and Licenses/Permits shall consist of five (5) members of the Council, all which members shall be appointed by the Mayor on or before the first Monday of May of each even numbered year.

b. Alderpersons to Serve on Committee

(1) Every alderperson shall serve on a committee and shall serve on the committee to which he or she is appointed, unless either relieved or removed from service on that committee.

(2) Upon request of an alderperson, he or she may be relieved from service on a committee for the remainder of the term upon majority vote of all members of Common Council.

(3) No alderperson may be removed from service on a committee against his or her will unless good cause is shown therefor to the Common Council by another alderperson and two-thirds of the members of the Common Council vote for the removing the alderperson for the remainder of his or her term.

(4) The vacancy on a Committee will be filled by appointment by the Mayor.

(5) Any alderperson either relieved or removed from service on one Committee may be appointed by the Mayor to any Committee that has a vacancy other than a committee from which the alderperson has been removed under division 1.03 (c) 2 b (3).

c. Committee Chair. The Chair~~man~~person of each such Committee shall be elected annually on or before the third Monday in May of each year by majority vote of the members of each respective Committee. Votes cast for Chair~~man~~person by members of each Committee may be by secret ballot. The Mayor shall, on or before the first Monday of May each even-numbered year appoint one (1) member of each Committee as Acting Chair~~man~~person until the respective Committee elects ~~one~~ a chairperson. ~~Every Alderman shall serve on a Committee and shall serve on the Committee to which he is appointed, unless excused by a majority of the members of the whole Council.~~

Section Two: This Ordinance shall become effective upon passage and publication.

ATTEST:_____City Clerk

APPROVED:_____Mayor Date:_____

Passed:

Published:

Drafted By:
EDWARD R. ANTARAMIAN
City Attorney

C-8

ORDINANCE NO. _____

REDLINE 05.03.10

BY: ALDERPERSON PATRICK JULIANA

TO REPEAL AND RECREATE SUBSECTION 1.03 C.6. OF THE CODE OF GENERAL ORDINANCES, REGARDING AGENDA OF COMMITTEE

The Common Council of the City of Kenosha, Wisconsin, do ordain as follows:

Section One: Subsection 1.03 C.6. of the Code of General Ordinances for the City of Kenosha, Wisconsin, is hereby amended as follows:

6. Agenda of Committee.

(a) The chairman or secretary of each Committee shall prepare a written agenda of matters to be considered at its next meeting in time so that every alder~~man~~person will have a copy thereof at least 24 hours before such meeting. A copy of such agenda shall be mailed to each alder~~man~~person at his residence. This requirement shall apply to Special Committees created under authority of **§1.03 C.4.**, hereof.

(b) Except for routine items, no matter shall be placed on a Committee Agenda unless it is first referred to the Committee by the Common Council or unless the Committee Chairperson or Acting Committee Chairperson assents to the inclusion of such item on the Committee's Agenda.

(c) If any item is referred from the Common Council to a committee that particularly affects a certain aldermanic district or particularly affects a limited number of aldermanic districts, the Committee Chairperson may not refuse to place that item on his/her immediately next legally available agenda unless the alderperson for the affected district consents or an alderperson from one of the limited number of districts consents to the delay.

(d) If an item has been placed on a published Committee agenda that particularly affects a certain aldermanic district or particularly affects a limited number of aldermanic districts, the Committee Chairperson may not withdraw the item without the consent of the alderperson of one of the districts particularly affected.

(e) If an item has been placed on a published Committee agenda that is an ordinance or resolution sponsored by an alderperson or alderpersons, the Committee Chairperson may not withdraw the item without the consent of the sponsor, or majority of the sponsors if more than one.

Section Two: This Ordinance shall become effective upon passage and publication.

ATTEST:_____City Clerk

APPROVED:_____Mayor Date:_____

Passed:

Published:

Drafted By:
EDWARD R. ANTARAMIAN
City Attorney