THE CITY OF KENOSHA
CHART A BETTER COURSE

Agenda
Public Safety & Welfare Committee Meeting
625-52nd St, Rm 204
Monday, March 28, 2016
5:00 pm

Chairperson:	Rocco J. LaMacchia, Sr	Vice Chairperson:	Jack Rose
Alderperson:	Kurt Wicklund	Alderperson:	Scott N. Gordon
Alderperson:	Keith W. Rosenberg		

Call to Order
Roll Call
Citizens Comments

Approval of the Minutes of the Meeting Held March 14, 2016.

1. Aldermanic Request for an All-Way Stop at the Intersection of 8th Avenue and 50th Street. *(District 2) (Staff recommends denial) (deferred from the meetings on 2/8/16 & 2/29/16)* **PUBLIC HEARING**

2. Vicious Dog Declaration Appeal – Michelle Nerdrum, 7325-27th Avenue *(Otis, Pit Bull, Declared Vicious by the Kenosha County Division of Health, February 10, 2016). (District 8) (Deferred from the meetings on 2/29/16 & 3/7/16)* **PUBLIC HEARING**

3. Aldermanic Request for the restriction of parking to one side of 35th Avenue from 60th Street to 65th Street. *(District 3) (Staff recommends a 90-Day Trial)* **PUBLIC HEARING**

ALDERPERSONS' COMMENTS

IF YOU ARE DISABLED AND NEED ASSISTANCE, PLEASE CALL 653-4050 BY NOON BEFORE THIS MEETING TO MAKE ARRANGEMENTS FOR REASONABLE ON-SITE ACCOMMODATIONS.

PUBLIC SAFETY & WELFARE COMMITTEE
Minutes of Meeting held Monday, March 14, 2016

A meeting of the Public Safety & Welfare Committee was held on Monday, March 14, 2016 in Room 204 of the Kenosha Municipal Building. The meeting was called to order at 5:00 pm by Chairman LaMacchia.

At roll call, the following members were present: Alderpersons Wicklund and Rose. Alderperson Rosenberg arrived during item #1. Alderperson Gordon was excused. Staff members in attendance were: Shelly Billingsley, Acting Director of Public Works/City Engineer; Jeff Warnock, Superintendent of Parks; Deputy Police Chief Dan Miskinis; Alderperson David Bogdala and Jeff Labahn, Director of Community Development and Inspections.

No citizens spoke during Citizens Comments.

It was moved by Alderperson Rose, seconded by Alderperson Wicklund, to approve the minutes from the meetings held on February 29, 2016 and March 7, 2016. Motion carried unanimously.

1. Ordinance by Alderperson Rhonda Jenkins - To Repeal Paragraph 7.03 10. *(of the Code of General Ordinances)* Regarding the Status of 50th Street as a Through Street. *(Oral Referral from Council on 3/7/16)*
   Staff: Shelly Billingsley spoke.
   It was moved by Alderperson Rose, seconded by Alderperson Wicklund, to approve. Motion carried unanimously.

2. Resolution by Alderperson David Bogdala; Co-Sponsor Rocco J. LaMacchia, Sr. - To Urge the State of Wisconsin Legislature to Modify the Dispositional Orders Statute, Wisconsin Statute § 48.355(2)(B)2, to Best Protect Families Providing Care to Wisconsin's Foster Children. *(Referral from Council on 3/7/16)*
   Public Hearing: Alderperson David Bogdala and Kristie Fowler spoke.
   It was moved by Alderperson Rose, seconded by Alderperson Rosenberg, to approve. Motion carried 3-1 (with Alderperson Wicklund voting nay).

3. Presentation of 2016 Neighborhood Inspection Program (NIP) Operating Plan.
   Staff: Jeff Labahn spoke.
   It was moved by Alderperson Rose, seconded by Alderperson Rosenberg, to approve. Motion carried unanimously.

ALDERPERSONS' COMMENTS: Alderperson Wicklund spoke about item #3. Chairman LaMacchia congratulated Dan Miskinis as his appointment to Police Chief.

End of Meeting – Chairman LaMacchia adjourned the meeting at 5:20 pm.

THE CITY OF KENOSHA
CHART A BETTER COURSE

SHELLY BILLINGSLEY, MBA, PE
Acting Director of Public Works
City Engineer

Date: March 23, 2016

To: Alderperson Rocco LaMacchia, Chairman
Public Safety and Welfare Committee

CC: Alderperson Rhonda Jenkins
District 2

From: Shelly Billingsley, MBA, P.E.
Acting Director of Public Works / City Engineer S Billingsley

Subject: ***Aldermanic Request for an all-way stop at the intersection of 8th Avenue and 50th Street***
(District 2) (Staff Recommends Deferral until April 11, 2016)

BACKGROUND INFORMATION:

Alderperson Jenkins is requesting that Public Works Engineering Staff look into installing an all-way stop at the intersection of 8th Avenue and 50th Street. She is requesting that the intersection be looked at again to see if it meets warrants for an all-way stop as there recently has been a vehicle which failed to stop at this intersection and allegedly struck a building.

Public Works Engineering Staff last reviewed the intersection of 8th Avenue and 50th Street on September 26, 2014. This intersection is controlled by northbound and southbound stop signs on 8th Avenue. The buildings at the northeast, southeast, and southwest corners of this intersection were built right against the right-of-way line and are within the visual clearance zone as designated by the City of Kenosha Code of Zoning Ordinances Section 2.06 on Visual Clearances. These buildings precede the code which went into effect on November 5, 1984. Sight distance issues identified in September of 2014 were addressed with the installation of 'No Parking Here to Corner' signs at the installation of northeast and southwest corners of this intersection.

At the time of inspection, per the City of Kenosha Code of General Ordinances Section 7.05 on Through Streets, 50th Street was identified as a through street from 7th Avenue to 30th Avenue. Consequently, this ordinance prevents the installation of eastbound or westbound stop signs at this intersection. This ordinance has since been repealed as of the Public Safety and Welfare Committee meeting on March 14, 2016. Staff is working to have this ordinance repealed to remove the through street designation from 50th Street. Currently, the intersections of 17th Avenue, 19th Avenue, and 25th Avenue all stop traffic on 50th Street,

contradicting the City's Ordinances. The first reading of this ordinance change took place on March 21, 2016.

Staff also reviewed this intersection for the installation of all-way stop signs. The Manual on Uniform Traffic Control Devices (MUTCD) lists the following criteria that should be considered in the engineering study for a multi-way stop sign installation:

1. Five or more reported crashes in a 12-month period that are susceptible to correction by a multi-way stop installation. Such crashes include right-turn and left-turn collisions as well as right-angle collisions.
2. Minimum volumes:
    a. The vehicular volume entering the intersection from the major street approaches (total of both approaches) averages at least 300 vehicles per hour for any 8 hours of an average day; and
    b. The combined vehicular, pedestrian, and bicycle volume entering the intersection from the minor street approaches (total of both approaches) averages at least 200 units per hour for the same 8 hours, with an average delay to minor-street vehicular traffic of at least 30 seconds per vehicle during the highest hour; but
    c. If the 85th-percentile approach speed of the major-street traffic exceeds 40 mph, the minimum vehicular volume warrants are 70 percent of the values provided in Items a and b.
3. Where no single criterion is satisfied, but where Criteria 1, 2.a, and 2.b are all satisfied to 80 percent of the minimum values.

Other criteria that may be considered in an engineering study include:

1. The need to control left-turn conflicts;
2. The need to control vehicle/pedestrian conflicts near locations that generate high pedestrian volumes;
3. Locations where a road user, after stopping cannot see conflicting traffic and is not able to negotiate the intersection unless conflicting cross-traffic is also required to stop; and
4. An intersection of two residential collector (through) streets of similar design and operating characteristics where multi-way stop control would improve traffic operational characteristics of the intersection.

In the past three years there have been a total of two reported crashes at this intersection with a maximum one crash over a 12 month period of time. Both crashes were susceptible to correction with the installation of all-way stop signs according to MUTCD warrants. However, both crashes involved vehicles that failed to stop at the northbound and southbound stop signs. Staff did not receive any report that cites a vehicle striking a building.

As neither 8th Avenue nor 50th Street are major arterials due to the close proximity of 52nd Street, Sheridan Road and 7th Avenue, this intersection fails to see the minimum volume requirements set forth by the MUTCD for multi-way stop intersections. All sight distance

issues have previously been addressed, and there is no need to control any additional conflicts at this intersection due to the low volumes.

RECOMMENDATION:

Staff recommends this request be deferred until April 11, 2016.

Staff cannot consider the intersection of 8th Avenue and 50th Street for the installation of an all-way stop until the through street Ordinance is amended to remove 50th Street. The second reading of this ordinance would take place on April 4, 2016.

However, even with the through street designation removed from 50th Street, this intersection fails to meet warrants required for multi-way stop signs as required by MUTCD due to lower vehicular volumes and less than five reported crashes within the past three years. Public Works Engineering Staff still will recommend denial of a 90-day trial for all-way stop signs at the intersection of 8th Avenue and 50th Street due to not meeting warrants.

COUNTY OF KENOSHA

John T. Jansen, Director
Department of Human Services

Cynthia Johnson, Director
Division of Health Services
Job Center / Human Services Building
8600 Sheridan Road, Suite 600
Kenosha, WI 53143-6515
Phone (262) 605-6700
Fax: (262) 605-6715

February 24, 2016

RE: Vicious Animal Appeal

February 10, 2016 Kenosha County Division of Health issued orders to Michelle Nerdrum Declaring her dog Otis a "Vicious Animal".

Otis has bitten 4 times this past year according to Kenosha County Division of Health records.

The dates: 4/6/2015, 9/29/2015, 10/16/2015, 2/9/2016.

In most cases 3 bites by a dog we would declare him vicious. After the last bite in October, I review the previous cases and notice that all the bites occurred at their home. If the dog is protecting someone, in their home that bite might not count against him. However, I explained to Ms. Nerdrum that any more bites I would have to declare the dog vicious.

On February 9, 2016 Otis again bite a house guest. Here a 12 year old boy came into the enclosed porch and knocked on the door, when Ms. Nerdrum's son answered the door the dog got excited and ran between his legs and attacked the 12 year old. The dog had to be pulled off of the victim according to the report.

The owner had been warned that if Otis had another bite he would be declared vicious. With the latest bite on February 9, 2016, we find it necessary to declare Otis a "Vicious Animal".

Please let me know if you have any questions regarding this matter.

Sincerely,

Mark Melotik RS/REHS
Environmental Manager
Kenosha County Division of Health

COUNTY OF KENOSHA

John T. Jansen, Director
Department of Human Services

Cynthia Johnson, Director
Division of Health Services
Job Center / Human Services Building
8600 Sheridan Road, Suite 600
Kenosha, WI 53143-6515
Phone (262) 605-6700
Fax: (262) 605-6715

February 10, 2016

CERTIFIED # 7015 0640 0006 6781 3589

Michelle Nerdrum
7325 27th Avenue
Kenosha, WI 53143

Dear Michelle Nerdrum:

The Kenosha County Division of Health has reviewed the bite incidents, concerning your dog, "Otis", a pitbull. The incident dates are as follows:

1. Location 7325 27th Ave Kenosha 4/6/2015
2. Location 7325 27th Ave Kenosha 9/29/2015
3. Location 7325 27th Ave Kenosha 10/16/2015
4. Location 7325 27th Ave Kenosha 2/9/2016

The Kenosha County Division of Health has determined, based on the above bite incidents, that your dog, "Otis", a pitbull, shall be declared a vicious animal, per Chapter 14.075, City of Kenosha Code of General Ordinances. A copy of Chapter 14.075 is included for your review.

You are hereby ordered to remove your dog, "Otis", from the City of Kenosha, in accordance with Chapter 14.075, within 10 days of the mailing of this letter.

Please note:

14.075 D. Sale or Transfer of Possession.

a.No person may sell or transfer possession of a "Vicious Animal" to another person without first notifying the person to whom the "Vicious Animal" is being sold or transferred, of the fact that such is a "Vicious Animal", and of any requirements imposed upon selling or transferring party by this ordinance.
b.No person may sell or transfer possession of a "Vicious Animal" to another person without first notifying the City Clerk thereof, in writing at least three (3) days in advance of the sale or transfer of possession.

If you have any questions, regarding this matter, please contact Mark Melotik (262) 605-6745.

Sincerely,

Mark Melotik REHS/RS
Environmental Health Manager

Enclosure

14.075 VICIOUS ANIMALS

A. Definitions.

1. "VICIOUS ANIMAL" shall mean:

a. Any animal that, when unprovoked, inflicts bites, injures, kills, damages or attacks a human being or domestic animal on either public or private property;

b. Any animal that has a propensity, tendency or disposition, known to the owner thereof, to attack, without provocation, in a manner which may cause death, injury, damage or which may otherwise endanger the safety of any human being or domestic animal; or,

c. Any animal trained or used for fighting against another animal.

Notwithstanding the definition of a "Vicious Animal" above, no animal maybe declared vicious if death, injury or damage is sustained by a person who, at the time such was sustained, was committing a criminal trespass upon premises occupied by the owner of the animal, or was teasing, tormenting, abusing or assaulting the animal, or was committing or attempting to commit a crime or violating or attempting to violate an Ordinance which protects person or property.

No animal may be declared vicious if death, injury or damage was sustained by a domestic animal which, at the time such was sustained, was teasing, tormenting, abusing, or assaulting the animal.

No animal may be declared vicious if the animal was protecting or defending a human being within the immediate vicinity of the animal from an unjustified attack or assault.

No dog may be declared vicious for acts committed by said dog while being utilized by a law enforcement agency for law enforcement purposes while under the control and direction of a law enforcement officer.

2. "PUBLIC PROPERTY" shall mean any property owned or controlled by any unit of government and open to the public, including streets, highways, sidewalks, right-of-ways, public ways and malls.

3. "OWNER" shall include any person who may own, possess, harbor, keep or maintain a "Vicious Animal".

B. Prohibition. No person shall own, possess, harbor, keep or maintain a "Vicious Animal" within the City of Kenosha, Wisconsin. Vicious Animals previously licensed within the City of Kenosha shall be removed from the City of Kenosha at the conclusion of the licensing period, and the location where said animal will be kept, harbored or maintained shall be disclosed to the Kenosha County Health Department.

C. Impoundment and Destruction. A "Vicious Animal" which is owned, possessed, harbored, kept or maintained in violation of this Ordinance may be impounded and destroyed by the City, or its agents at the expense of the owner, following notice and an opportunity to be heard by

the Health Administrator. Any person or party aggrieved by such decision of the Health Administrator may appeal such decision to the Common Council by filing a written notice of appeal with the City Clerk/Treasurer within five (5) City business days of receipt of a written order from the Health Administrator. The "Vicious Animal" shall be impounded, but not destroyed, until the time for appeal has expired and until any timely appeal has been heard. A "Vicious Animal" shall not be released without identifying the location where said "Vicious Animal" will be kept upon release. The City elects not to be bound by Chapter 68, Wisconsin Statutes, with respect to administrative procedure.

D. Sale or Transfer of Possession.

a. No person may sell or transfer possession of a "Vicious Animal" to another person without first notifying the person to whom the "Vicious Animal" is being sold or transferred, of the fact that such is a "Vicious Animal", and of any requirements imposed upon the selling or transferring party by this Ordinance.

b. No person may sell or transfer possession of a "Vicious Animal" to another person without first notifying the City Clerk thereof, in writing, at least three (3) days in advance of the sale or transfer of possession.

E. Separate Offense. Each day of violation of any provision of this Ordinance and each violation of each provision of this Ordinance shall be deemed a separate offense.

KENOSHA POLICE DEPARTMENT
1000 55th STREET
KENOSHA, WI 53140
(262) 605-5200

KENOSHA COUNTY HEALTH DEPARTMENT
8600 SHERIDAN RD
KENOSHA, WI 53143-6515
92620 605-6700

ANIMAL BITE REPORT

CASE NUMBER:	DATE OF OCCURRENCE:	TIME OF OCCURRED:	DATE OF REPORT:	TIME REPORTED:
16-019206	2-9-2016	0730	2-9-2016	0813

LOCATION OF INCIDENT: Address, Business Name (if applicable)
7325 27th Ave

ANIMAL TYPE:	NAME:	BREED:	SEX: M ☒ F ☐	COLOR:
Canine	Otis	Pit Bull		Brindle

Victim: Last – First – MI	Sex	Race	DOB	Address	Phone	Emp/School
Conrad Matthew	M	W	8-13-3	7910 32 Av 262	287-4[illegible]	Lincoln
Involved: Last – First – MI						
Owner/Person Responsible: Last -First -MI Nerorum Michelle C	F	W	4-17-81	7325 27 Av 262	914-2367	—

License #: Vaccination Expiration: 1/1/18/2017 Quarantine Notification Made By: T. Kat #593

Charge(s): ☐ Animal at Large ☐ Unleashed Animal ☐ Unlicensed Animal ☐ Other: _____

Ticket Number(s): _____

Description of Injury: Bite ☒ Scratch ☒ Unknown ☐

Medical Attention Required: YES ☒ NO ☐
TREATMENT LOCATION: Kmt

HOW OCCURRED 1) PROVOKED ☐ 2) UNPROVOKED ☒ 3) PLAYFUL ☐ 4) UNKNOWN ☐
WOUND LOCATION Right Arm

NARRATIVE: SEE Matthew D. Conrad Statement.

Reporting Officer: T. Kat #593

Supervisor – Payroll Number:

1. ☒ All domesticated animals that have bitten a person must be delivered to a veterinarian within 3 days for a first examination and a quarantine of not less than 10 days. Animals currently vaccinated against rabies MAY be quarantined on the owner's premises following a first examination.

2. ☐ Animals not currently vaccinated for rabies shall be quarantined by a veterinarian or at an isolation facility (at owner's expense) for a period of 10 days following a first examination.

3. ☒ All animals **SHALL** receive a second examination by a veterinarian on the 10th day following the bite incident. 2-20-2016
Final Examination Date

IF THE OFFICER HAS VERIFIED THE LICENSING AND RABIES VACCINATION CERTIFICATION, CHECK BOXES #1 & #3.
IF THE OFFICER CANNOT VERIFY BOTH THE LICENSING AND RABIES VACCINATION CERTIFICATION, CHECK BOXES #2 & #3.

Return the signed certificate (by the next business day) to the Kenosha County Environmental Health Dept., 8600 Sheridan Rd., Suite 200, Kenosha, WI 53143, Phone: (262) 605-6700, Fax: (262) 605-6715. Failure to comply with this quarantine order shall result in a fine of not less than $200 nor more than $500.

Condition: Apparently healthy, no neuro signs Signature: [signature] Date: 2/12/2016
1st Examination (Within 3 Days of Bite)

Condition: Apparently healthy, no neuro signs Signature: [signature] Date: 2/20/2016
2nd Examination (On the 10th Day following Bite)

ANIMAL MUST BE VACCINATED AND LICENSED PRIOR TO RELEASE FROM QUARANTINE

[illegible] Health Department – Pink – Animal Owner (Revised 01/12)

KENOSHA POLICE DEPARTMENT
1000 55th STREET
KENOSHA, WI 53140
(262) 605-5200

KENOSHA COUNTY HEALTH DEPARTMENT
8600 SHERIDAN RD
KENOSHA, WI 53143-6515
92620 605-6700

ANIMAL BITE REPORT

CASE NUMBER:	DATE OF OCCURRENCE:	TIME OF OCCURRED:	DATE OF REPORT:	TIME REPORTED:
16-019206	2/9/2016	Apx. 730hrs	2/9/2016	813 hrs

LOCATION OF INCIDENT: Address, Business Name (if applicable)
Corner of 73rd Street and 26th Ave

ANIMAL TYPE:	NAME:	BREED:	SEX: M ☐ F ☐	COLOR:
Canine		Pitbull		Gray/Brin

Victim: Last – First – MI	Sex	Race	DOB	Address	Phone	Emp/School
Conrad, Matthew D.	M	W	8/13/03	7910 32nd Ave	262-287 4846 (Mother)	[illegible]
					Jennifer Conrad	
Involved: Last – First – MI						
Owner/Person Responsible: Last -First -MI Unknown						

License #: | Vaccination Expiration: | Quarantine Notification Made By:

Charge(s):
☐ Animal at Large
☐ Unleashed Animal
☐ Unlicensed Animal
☐ Other: _____

Ticket Number(s): _____, _____, _____

Description of Injury: Bite ☒ Scratch ☒ Unknown ☐

Medical Attention Required: YES ☒ NO ☐
TREATMENT LOCATION: Kenosha Memorial Hospital

HOW OCCURRED 1) PROVOKED ☐ 2) UNPROVOKED ☒ 3) PLAYFUL ☐ 4) UNKNOWN ☐
WOUND LOCATION

NARRATIVE:
Matthew was walking to school with 2 friends and out of no where a Gray Pitbull came up to Matthew and bit him in his right arm. All three kids ran away and dog ran opposite way.

Reporting Officer: Waller 648

Supervisor – Payroll Number: [illegible] #280

1. ☐ All domesticated animals that have bitten a person must be delivered to a veterinarian within 3 days for a first examination and a quarantine of not less than 10 days. Animals currently vaccinated against rabies MAY be quarantined on the owner's premises following a first examination.

2. ☐ Animals not currently vaccinated for rabies shall be quarantined by a veterinarian or at an isolation facility (at owner's expense) for a period of 10 days following a first examination.

3. ☐ All animals **SHALL** receive a second examination by a veterinarian on the 10th day following the bite incident. _____
Final Examination Date

IF THE OFFICER HAS VERIFIED THE LICENSING AND RABIES VACCINATION CERTIFICATION, CHECK BOXES #1 & #3.
IF THE OFFICER CANNOT VERIFY BOTH THE LICENSING AND RABIES VACCINATION CERTIFICATION, CHECK BOXES #2 & #3.

Return the signed certificate (by the next business day) to the Kenosha County Environmental Health Dept., 8600 Sheridan Rd., Suite 200, Kenosha, WI 53143, Phone: (262) 605-6700, Fax: (262) 605-6715. Failure to comply with this quarantine order shall result in a fine of not less than $200 nor more than $500.

Condition: _____ Signature: _____ Date: _____
1st Examination (Within 3 Days of Bite)

Condition: _____ Signature: _____ Date: _____
2nd Examination (On the 10th Day following Bite)

ANIMAL MUST BE VACCINATED AND LICENSED PRIOR TO RELEASE FROM QUARANTINE

Distribution: White - PD Records Yellow - Health Department Pink - Animal Owner

(Revised 01/12)

1000 – 55th St., Kenosha, WI 53140
Detective Bureau Fax: 262-605-5248

Kenosha Police Department
Detective Bureau

Fax

To:	Kenosha County Health Dept.	**From:**	Kenosha Police Department
Fax:	(262) 605-6715	**Pages:**	2
Phone:		**Date:**	2-9-16
Re:		**CC:**	

☐ **Urgent** X **For Review** ☐ **Please Comment** ☐ **Please Reply** ☐ **Please Recycle**

Animal Bite Report 16-019206

Any issued with this fax please contact:

Peni Keeling
Detective Bureau Secretary
Kenosha Police Department
(262) 605-5247
pkeeling@kenosha.org

The mission of the Kenosha Police Department is to serve all people with respect, fairness and compassion. We are committed to preserving peace, order and safety; enforcing laws and ordinances; and Safeguarding constitutional rights.

KENOSHA POLICE DEPARTMENT
1000 55th STREET
KENOSHA, WI 53140
(262) 605-5200

KENOSHA COUNTY HEALTH DEPARTMENT
8600 SHERIDAN RD
KENOSHA, WI 53143-6515
92620 605-6700

ANIMAL BITE REPORT

CASE NUMBER:	DATE OF OCCURRENCE:	TIME OF OCCURRED:	DATE OF REPORT:	TIME REPORTED:
16-019206	2-9-2016	0730	2-9-2016	0813

LOCATION OF INCIDENT: Address, Business Name (if applicable)
7325 27th Ave

ANIMAL TYPE:	NAME:	BREED:	SEX: M ☒ F ☐	COLOR:
CANINE	OTIS	N.+ BULL		BRINDLE

Victim: Last – First – MI	Sex	Race	DOB	Address	Phone	Emp/School
CONRAD MATTHEW	M	W	8-13-3	7910 32 Ave	262 287-4184	LINCOLN
Involved: Last – First – MI						
Owner/Person Responsible: Last -First -MI						
NEADRUM MICHELLE C	F	W	4-17-81	7325 27 Ave	262 914-2367	

License #: | Vaccination Expiration: 11/18/2017 | Quarantine Notification Made By: T Kaz #593

Charge(s):
- ☐ Animal at Large
- ☐ Unleashed Animal
- ☐ Unlicensed Animal
- ☐ Other: _____

Ticket Number(s): _____

Description of Injury: Bite ☒ Scratch ☒ Unknown ☐

Medical Attention Required: YES ☒ NO ☐
TREATMENT LOCATION: KMH

HOW OCCURRED 1) PROVOKED ☐ 2) UNPROVOKED ☒ 3) PLAYFUL ☐ 4) UNKNOWN ☐
WOUND LOCATION Right Arm

NARRATIVE: SEE MATTHEW D. CONRAD STATEMENT.

Reporting Officer: T. Kaz #593

Supervisor – Payroll Number: [illegible] 407

1. ☒ All domesticated animals that have bitten a person must be delivered to a veterinarian within 3 days for a first examination and a quarantine of not less than 10 days. Animals currently vaccinated against rabies MAY be quarantined on the owner's premises following a first examination.
2. ☐ Animals not currently vaccinated for rabies shall be quarantined by a veterinarian or at an isolation facility (at owner's expense) for a period of 10 days following a first examination.
3. ☒ All animals SHALL receive a second examination by a veterinarian on the 10th day following the bite incident. 2-20-2016 Final Examination Date

IF THE OFFICER HAS VERIFIED THE LICENSING AND RABIES VACCINATION CERTIFICATION, CHECK BOXES #1 & #3.
IF THE OFFICER CANNOT VERIFY BOTH THE LICENSING AND RABIES VACCINATION CERTIFICATION, CHECK BOXES #2 & #3.

Return the signed certificate (by the next business day) to the Kenosha County Environmental Health Dept., 8600 Sheridan Rd., Suite.200, Kenosha, WI 53143, Phone: (262) 605-6700, Fax: (262) 605-6715. Failure to comply with this quarantine order shall result in a fine of not less than $200 nor more than $500.

Condition: _____ Signature: _____ Date: _____
1st Examination (Within 3 Days of Bite)

Condition: _____ Signature: _____ Date: _____
2nd Examination (On the 10th Day following Bite)

ANIMAL MUST BE VACCINATED AND LICENSED PRIOR TO RELEASE FROM QUARANTINE

Distribution: White - PD Records Yellow - Health Department Pink - Animal Owner (Revised 01/12)

ANIMAL BITE REPORT

For all (city, county, Pleasant Prairie) animal bites, fax this report to the Division of Health 262-605-6715

For all city bites, notify dispatch: 262-656-1234

DATE AND TIME OF BITE: 2/9/2016 0745

Unknown?			
(Animal Owner: Name	Address	Home Phone #	Work Phone #)
Pitbull		Grey/White	
(Animal Description: Breed	Name	Color Sex	Veterinarian)
Matthew Conrad	7910 32nd Ave	262-287-4846	O
(Bite Victim: Name	Address	Home Phone #	Work Phone #)

(R) forearm
Location where bite occurred

For questions regarding follow-up call the Kenosha County Division of Health 262-605-6700.

City of Kenosha 262-656-1234

To report the need for animal control call Kenosha City Non-emergency Dispatch 262-656-1234 and request a Community Service Officer.

Kenosha County 262-694-7353

County owned animal bites are referred to the Kenosha County Sheriff's Department. The county does not have an animal control unit, call the non-emergency dispatch number.
Kenosha County Sheriff's Department Non-emergency Dispatch 262-694-7353.

Pleasant Prairie 262-694-7353

If the animal owner lives in Pleasant Prairie – refer to the Pleasant Prairie Police Department.
Pleasant Prairie does not have animal control, call the non-emergency dispatch number.
Pleasant Prairie Non-emergency Dispatch 262-694-7353.

27th & 73rd St.

kmb 11/13

Page 1 of 1

City of Kenosha Police Dept. ☒ **STATEMENT** Case Number: 2016-019206

County of Kenosha Sheriff Dept. ☐ Date of Birth: 8/13/03

Name: MATTHEW D CONRAD Address: 7910 - 32 Ave

City: Kenosha State: Wi Zip: 53142

Phone: 262- Place of Employment: Lincoln Student - 7th

On 2-9-16 (Date) 7:45 AM (Time), at 7325 27th Ave (Location), I saw and heard the following:

(In your own words, describe WHO did WHAT, WHERE, WHEN, WHY and HOW, be accurate and complete.)

PLEASE PRINT

MC I was walking to my friend CAIDEN's house. He lives at 7325 27th Ave. I was with my brother MICHAEL. I entered the enclosed front porch and knocked on the door. When CAIDEN opened the door, his pitbull was barking at me while standing behind CAIDEN. I believe CAIDEN only has 1 dog. Its name is OTIS. OTIS is a brown/gray pitbull with white on the neck part. OTIS is brindle. OTIS charged at me by running inbetween CAIDEN's legs. OTIS then bit me on my right arm. He also scratched my right arm. CAIDEN and MARTIN (CAIDEN's friend) were able to pull him off of me and into the house. They put OTIS in his kennel. I exited the enclosed front porch and shut the door. CAIDEN and MARTIN came back outside. CAIDEN apologized. CAIDEN asked MICHAEL to borrow his phone, to call his Mom. She didn't answer. We then run to school, all 4 of us. When we got close to school, CAIDEN said that his dog has had issues like this before. He said, "Let's make up a story so my dog doesn't have to be put down." We then made up a story of me being attacked by a random dog at 73rd St & 26th Ave. The school nurse called the Police, and we told this story to Police. I apologize for lying earlier. I felt sorry for CAIDEN and did not want him to lose his dog. This incident caused me pain (7/10 on a pain scale initially, now feeling 2/10) and also caused me to fear for my safety. This Statement was written for me by PO HOWARD #592 and is accurate. MC

I have made the above statement without any threats or promises. It is my desire to state the true facts as to this incident. I have read the above statement and find it is true and correct.

Witness: PO Mark Howard #592 2/9/16 @ 1838 hrs

Signed: X Matthew Conrad

Date: X 2/9/16

If your statement is not returned to our department at 1000 - 55th Street. Kenosha, Wisconsin 53140, in person or by mail within 5 days from the time of the complaint, your complaint will be cancelled.

KENOSHA POLICE DEPARTMENT
1000 55th STREET
KENOSHA, WI 53140
(262) 605-5200

KENOSHA COUNTY HEALTH DEPARTMENT
8600 SHERIDAN RD
KENOSHA, WI 53143-6515
92620 605-6700

ANIMAL BITE REPORT

CASE NUMBER:	DATE OF OCCURRENCE:	TIME OF OCCURRED:	DATE OF REPORT:	TIME REPORTED:
16-01266	2/9/2016	Appx 730hrs	2/9/2016	815 hrs

LOCATION OF INCIDENT: Address, Business Name (if applicable)
Corner of 73rd Street and 26th Ave

ANIMAL TYPE:	NAME:	BREED:	SEX: M ☐ F ☐	COLOR:
Canine		Pitbull		Gray/White

Victim: Last – First – MI	Sex	Race	DOB	Address	Phone	Emp/School
Conrad Matthew D.	M	W	6/15/03	7710 32nd Ave	262-657-4[illegible]	[illegible]
					Parents work	
Involved: Last – First – MI						
Owner/Person Responsible: Last -First -MI Unknown						

License #: | Vaccination Expiration: | Quarantine Notification Made By:

Charge(s):
- ☐ Animal at Large
- ☐ Unleashed Animal
- ☐ Unlicensed Animal
- ☐ Other: _____

Ticket Number(s): _____, _____, _____

Description of Injury: Bite ☒ Scratch ☒ Unknown ☐

Medical Attention Required: YES ☒ NO ☐
TREATMENT LOCATION: Kenosha Memorial Hospital

HOW OCCURRED 1) PROVOKED ☐ 2) UNPROVOKED ☒ 3) PLAYFUL ☐ 4) UNKNOWN ☐
WOUND LOCATION

NARRATIVE:
Matthew was walking to school with 2 friends and did of no where a Gray Pitbull came up to Matthew and bit him in his right arm. All three kids ran away and dog ran opposite way.

Reporting Officer: Weller 1648 | Supervisor – Payroll Number: Lt. Tornquist #280

1. ☐ All domesticated animals that have bitten a person must be delivered to a veterinarian within 3 days for a first examination and a quarantine of not less than 10 days. Animals currently vaccinated against rabies MAY be quarantined on the owner's premises following a first examination.

2. ☐ Animals not currently vaccinated for rabies shall be quarantined by a veterinarian or at an isolation facility (at owner's expense) for a period of 10 days following a first examination.

3. ☐ All animals **SHALL** receive a second examination by a veterinarian on the 10th day following the bite incident. _____
Final Examination Date

IF THE OFFICER HAS VERIFIED THE LICENSING AND RABIES VACCINATION CERTIFICATION, CHECK BOXES #1 & #3.
IF THE OFFICER CANNOT VERIFY BOTH THE LICENSING AND RABIES VACCINATION CERTIFICATION, CHECK BOXES #2 & #3.

Return the signed certificate (by the next business day) to the Kenosha County Environmental Health Dept., 8600 Sheridan Rd., Suite.200, Kenosha, WI 53143, Phone: (262) 605-6700, Fax: (262) 605-6715. Failure to comply with this quarantine order shall result in a fine of not less than $200 nor more than $500.

Condition: _____ Signature: _____ Date: _____
1st Examination (Within 3 Days of Bite)

Condition: _____ Signature: _____ Date: _____
2nd Examination (On the 10th Day following Bite)

ANIMAL MUST BE VACCINATED AND LICENSED PRIOR TO RELEASE FROM QUARANTINE

Distribution: White - PD Records Yellow - Health Department Pink - Animal Owner (Revised 01/12)

KENOSHA POLICE DEPARTMENT
1000 85th STREET
KENOSHA, WI 53140
(262) 605-5200

KENOSHA COUNTY HEALTH DEPARTMENT
8600 SHERIDAN RD
KENOSHA, WI 53143-5515
92620 605-6700

ANIMAL BITE REPORT

CASE NUMBER:	DATE OF OCCURRENCE:	TIME OF OCCURRED:	DATE OF REPORT:	TIME REPORTED:
2015-157564	10-16-15	1600 HRS	10-16-2015	1623 HRS

LOCATION OF INCIDENT: Address, Business Name (if applicable): 7325-27TH AVE KENOSHA, WI 53142

ANIMAL TYPE: PIT BULL | NAME: OTIS | BREED: PITBULL | SEX: M ☒ F ☐ | COLOR: TAN/BLACK

Victim: Last – First – MI	Sex	Race	DOB	Address	Phone	Emp/School
GAMARRO, BRANDON L	M	H	11-18-04	5702-56TH ST		NONE
Involved: Last – First – MI: MOM COLON, VANESSA	F	H	6-9-82	5702-56TH ST	262-705-5624	
Owner/Person Responsible: Last – First – MI: NERORUM, MICHELLE	F	W	11-18-77	7325-27TH AVE	262-914-2367	

License #: 968 | Vaccination Expiration: 11-18-2017 | Quarantine Notification Made By: CSO KATT #598

Charge(s): ☐ Animal at Large ☐ Unleashed Animal ☐ Unlicensed Animal ☒ Other: N/A

Ticket Number(s):

Description of Injury: Bite ☐ Scratch ☒ Unknown ☐

Medical Attention Required: YES ☒ NO ☐
TREATMENT LOCATION: ST. CATS

HOW OCCURRED WOUND LOCATION: 1) PROVOKED ☒ 2) UNPROVOKED ☐ 3) PLAYFUL ☐ 4) UNKNOWN ☐

NARRATIVE:
V/ STATED HE WAS WALKING BY AND DOG CHASED HIM AND KNOCKED HIM DOWN. OWNER STATED KIDS WERE THROWING ROCKS AT DOG AND IT BROKE FREE FROM CHAIN. CSO KATT #593 TOOK DOG BECAUSE OF PRIOR INCIDENT. SMALL 1/4 INCH SCRATCH ON V/ BUTT CHEEK.

Reporting Officer: T. CEPRESS #556 / S MARTINI #639 | Supervisor – Payroll Number: [signature] #339

☒ All domesticated animals that have bitten a person must be delivered to a veterinarian within 3 days for a first examination and a quarantine of not less than 10 days. Animals currently vaccinated against rabies MAY be quarantined on the owner's premises following a first examination.

☐ Animals not currently vaccinated for rabies shall be quarantined by a veterinarian or at an isolation facility (at owner's expense) for a period of 10 days following a first examination.

☒ All animals SHALL receive a second examination by a veterinarian on the 10th day following the bite incident. 10/27/15 Final Examination Date

THE OFFICER HAS VERIFIED THE LICENSING AND RABIES VACCINATION CERTIFICATION, CHECK BOXES #1 & #3.
THE OFFICER CANNOT VERIFY BOTH THE LICENSING AND RABIES VACCINATION CERTIFICATION, CHECK BOXES #2 & #3.

turn the signed certificate (by the next business day) to the Kenosha County Environmental Health Dept., 8600 Sheridan Rd., Suite 200, Kenosha, WI 143, Phone: (262) 605-6700, Fax: (262) 605-6715. Failure to comply with this quarantine order shall result in a fine of not less than $200 nor more than 10.

ndition: No neurologic signs — 1st Examination (Within 3 Days of Bite) — Signature: [signature] — Date: 10/20/2015

ndition: Apparently healthy, no neurosigns — 2nd Examination (On the 10th Day following Bite) — Signature: [signature] — Date: 10/26/2015

...DE VACCINATED AND LICENSED PRIOR TO RELEASE FROM QUARANTINE

(Revised 01/12)

Pink - Animal Owner

10/26/2015 17:14 (FAX) P.001/001

1000 – 55th St., Kenosha, WI 53140
Detective Bureau Fax: 262-605-5248

Kenosha Police Department
Detective Bureau

Fax

To:	Kenosha County Health Dept.	**From:**	Kenosha Police Department
Fax:	(262) 605-6715	**Pages:**	2
Phone:	(262) 605-6700	**Date:**	10/19/15
Re:	Case #	**CC:**	

☐ **Urgent** X **For Review** ☐ **Please Comment** ☐ **Please Reply** ☐ **Please Recycle**

Animal Bite Report 15-159564

Any issues with this fax please contact:

Peni Keeling
Detective Bureau Secretary
Kenosha Police Department
(262) 605-5247
pkeeling@kenosha.org

The mission of the Kenosha Police Department is to serve all people with respect, fairness and compassion. We are committed to preserving peace, order and safety; enforcing laws and ordinances; and Safeguarding constitutional rights.

Defendant Violated

Ordinance No. 14.09 (F)(3)

Release

Day Year Time

10-16-15 11:40

AM At 7325 22th Av

PM County Kenosha

Personally Mailed to defendant's last known address

Left with person residing at defendant's residence Name Age

Name & Address of Parent/Guardian/Legal Custodian (if minor defendant)

15-150524

Sus

Department I.D. No. Date Citation Issued

Kenosha P.D. 647 10/16/15

Telephone Number of Parent/Guardian/Legal Custodian

262-914-2364

COURT COPY

Date of Disposition

Not Guilty

Guilty

Default

Dismissed

Forfeiture

Other Disposition

Court Officer

Defendant

Incident Report

See Supplementary Report.

KENOSHA POLICE DEPARTMENT
1000 55th STREET
KENOSHA, WI 53140
(262) 605-5200

KENOSHA COUNTY HEALTH DEPARTMENT
8600 SHERIDAN RD
KENOSHA, WI 53143-6515
92620 605-6700

ANIMAL BITE REPORT

CASE NUMBER:	DATE OF OCCURRENCE:	TIME OF OCCURRED:	DATE OF REPORT:	TIME REPORTED:
15-150524	9/29/15	1700	9/29/15	1852

LOCATION OF INCIDENT: Address, Business Name (If applicable)
7325 27th Ave

ANIMAL TYPE:	NAME:	BREED:	SEX: M ☒ F ☐	COLOR:
Canine	OTIS	Pitbull		Brindle

Victim: Last – First – MI	Sex	Race	DOB	Address	Phone	Emp/School
Rawley Elizabeth A	F	W	1/20/[illegible]	7621 18th Ave	(262) 657-5150	Trempealeau
Involved: Last – First – MI						
Rawley Trita	F	W	4/29/[illegible]	7621 18th Ave	(262) 657-5150	
Owner/Person Responsible: Last -First -MI						
Aldrum Michelle C	F	W	4/17/[illegible]	7325 27th Ave	(262) 941-2363	Parkside

License #: Wenberg

Vaccination Expiration: 11/18/2017

Quarantine Notification Made By: CSO Padilla 647

Charge(s):
☐ Animal at Large
☐ Unleashed Animal
☐ Unlicensed Animal
☐ Other: _____

Ticket Number(s): _____

Description of Injury: Bite ☒ Scratch ☐ Unknown ☐
Puncture Wound Right Arm

Medical Attention Required: YES ☒ NO ☐
TREATMENT LOCATION: Anvil

HOW OCCURRED 1) PROVOKED ☐ 2) UNPROVOKED ☒ 3) PLAYFUL ☐ 4) UNKNOWN ☐
WOUND LOCATION - Puncture Right Arm

NARRATIVE:
Elizabeth was standing at the address above when Otis came out and bite her on her right arm causing a puncture wound.

Reporting Officer: Ft. Padilla 647 / T. Hall 593

Supervisor – Payroll Number:

1. ☒ All domesticated animals that have bitten a person must be delivered to a veterinarian within 3 days for a first examination and a quarantine of not less than 10 days. Animals currently vaccinated against rabies MAY be quarantined on the owner's premises following a first examination.
2. ☐ Animals not currently vaccinated for rabies shall be quarantined by a veterinarian or at an isolation facility (at owner's expense) for a period of 10 days following a first examination.
3. ☒ All animals SHALL receive a second examination by a veterinarian on the 10th day following the bite incident. 10/10/15
Final Examination Date

IF THE OFFICER HAS VERIFIED THE LICENSING AND RABIES VACCINATION CERTIFICATION, CHECK BOXES #1 & #3.
IF THE OFFICER CANNOT VERIFY BOTH THE LICENSING AND RABIES VACCINATION CERTIFICATION, CHECK BOXES #2 & #3.

Return the signed certificate (by the next business day) to the Kenosha County Environmental Health Dept., 8600 Sheridan Rd., Suite.200, Kenosha, WI 53143, Phone: (262) 605-6700, Fax: (262) 605-6715. Failure to comply with this quarantine order shall result in a fine of not less than $200 nor more than $500.

Condition: all ok yet Hall DVM
1st Examination (Within 3 Days of Bite)
Signature: Hall DVM Date: 9/30/2015

Condition: _____
2nd Examination (On the 10th Day following Bite)
Signature: _____ Date: _____

ANIMAL MUST BE VACCINATED AND LICENSED PRIOR TO RELEASE FROM QUARANTINE

Distribution: White - PD Records Yellow - Health Department Pink - Animal Owner (Revised 01/12)

ENVIRONMENTAL HEALTH FOLLOW-UP REPORT FORM

File: Case# 15-150524

Nedrum, Michelle Dog Otis : Pitbull

10-14-15 Contacted Wolf Merrick for 10th Day Exam Owner failed to bring Otis in on the 10th it is now the 14th.

10-14-15 Attempted owner contact twice both times the phone is out of order.

Contacted dispatch for citation issue.

Home quarantine,

• 5/11 • no show. # she gave was bad for vet, nothing scheduled. Took note that dog was involved in Animal Bite if she ever comes in for visit.

4/22 • called own, left message.

• Said she can be contacted today after 11:30 with questions. Said dog was up to date

• cop said didnt have to have one. didnt get report sheet. Said will schedule one asap and contact me

653-0067

4/24 • Kenosha Lakeshore on May 1st.

• called Lakeshore, is scheduled at 5 o'clock

5/4 • called lakeshore, didnt come in, Friday the 8th at 5pm is next appt

15-034

KENOSHA POLICE DEPARTMENT
1000 55th STREET
KENOSHA, WI 53140
(262) 605-5200

KENOSHA COUNTY HEALTH DEPARTMENT
8600 SHERIDAN RD
KENOSHA, WI 53143-6515
92620 605-6700

ANIMAL BITE REPORT

CASE NUMBER:	DATE OF OCCURRENCE:	TIME OF OCCURRED:	DATE OF REPORT:	TIME REPORTED:
15-048916	4-6-15	1840	4-6-15	1925 Hrs

LOCATION OF INCIDENT: Address, Business Name (If applicable)
7325 27th Ave

ANIMAL TYPE: Dog | NAME: Otis | BREED: Pit Bull | SEX: M ☒ F ☐ | COLOR: Brindle

Victim: Last – First – MI	Sex	Race	DOB	Address	Phone	Emp/School
Harvey, Tamarius R	M	B	10-29-00	6110 18th Ave	404-956 6314	
Involved: Last – First – MI						
Owner/Person Responsible: Last -First -MI Nerdrum, Michelle C	F	W	4-17-81	7325 27th Ave	914-2367	

License #: | Vaccination Expiration: 11-01-2017 | Quarantine Notification Made By: N Jameson #632

Charge(s):
- ☐ Animal at Large
- ☐ Unleashed Animal
- ☑ Unlicensed Animal
- ☐ Other: _____

Ticket Number(s): _____

Description of Injury: Bite ☒ Scratch ☐ Unknown ☐

Medical Attention Required: YES ☒ NO ☐
TREATMENT LOCATION: KMH

HOW OCCURRED 1) PROVOKED ☐ 2) UNPROVOKED ☐ 3) PLAYFUL ☐ 4) UNKNOWN ☐
WOUND LOCATION

NARRATIVE:
Tamarius was playing with Otis, when otis bit the left hand of Tamarius leaving a gouge mark that broke skin.

Reporting Officer N Jameson #632 | Supervisor – Payroll Number [signature]

1. ☒ All domesticated animals that have bitten a person must be delivered to a veterinarian within 3 days for a first examination and a quarantine of not less than 10 days. Animals currently vaccinated against rabies MAY be quarantined on the owner's premises following a first examination.

2. ☐ Animals not currently vaccinated for rabies shall be quarantined by a veterinarian or at an isolation facility (at owner's expense) for a period of 10 days following a first examination.

3. ☒ All animals SHALL receive a second examination by a veterinarian on the 10th day following the bite incident. _____
Final Examination Date

IF THE OFFICER HAS VERIFIED THE LICENSING AND RABIES VACCINATION CERTIFICATION, CHECK BOXES #1 & #3.
IF THE OFFICER CANNOT VERIFY BOTH THE LICENSING AND RABIES VACCINATION CERTIFICATION, CHECK BOXES #2 & #3.

Return the signed certificate (by the next business day) to the Kenosha County Environmental Health Dept., 8600 Sheridan Rd., Suite.200, Kenosha, WI 53143, Phone: (262) 605-6700, Fax: (262) 605-6715. Failure to comply with this quarantine order shall result in a fine of not less than $200 nor more than $500.

Condition: _____ Signature: _____ Date: _____
1st Examination (Within 3 Days of Bite)

Condition: _____ Signature: _____ Date: _____
2nd Examination (On the 10th Day following Bite)

ANIMAL MUST BE VACCINATED AND LICENSED PRIOR TO RELEASE FROM QUARANTINE

Distribution: White - PD Records Yellow - Health Department Pink - Animal Owner (Revised 01/12)

03/04/16

To whom it may concern,

This is to say that Otis first came to us in 2013 (02/27/13) for a routine physical exam and inoculation. Since then he has been to our facility a few times for vaccinations, bloodwork, laceration repair, suture removal, etc. We were able to handle him promptly despite his anxious behavior.

Now he is 6 years old, castrated male and he is current on vaccinations. I will recommend him to be started on Clomicalm which is an anxiolytic medication plus a comprehensive behavioral management training.

Sincerely,

Kamran M. Khan DVM

Dr. Kamran M. Khan DVM
Kenosha Lake Shore Veterinary Clinic
612 59th Street
Kenosha, 53140
(262)653-0067
Fax: (262)653-0071

RECEIVED
MAR - 7 2016
from Owner @
CITY OF KENOSHA
PUBLIC WORKS DEPARTMENT
Board of Park Commission
mtg

Canine Territorial Aggression

Aggression which occurs in the context of a familiar environment. These environments can be a home (esp. surrounding activity at the front door), fenced yard or while on leash. It is important to understand that territorial activity is a NORMAL behavior is dogs. Protection of a resource such as territory is necessary for survival of the individual and the species. It is this normal behavior taking place in an inappropriate location and context which results on the behavior becoming a "problem".

Territorial displays do not have to involve bites. Barking, Growling, baring of teeth and snapping can all precede an actual bite. Also, "unprovoked" biting can occur. Often what is termed unprovoked is actually the misinterpretation of clear signals of aggression and/or fear that the dog was displaying prior to the bite. Territorial aggression can often occur in conjunction with a fear based response. The typical history of a bite as the person is walking away from the dog is a good example of a dog wanting to protect territory but not feeling confident enough to do so until they are no longer directly confronted by the individual. Treatment includes:

- **Avoiding uncontrolled access to a fenced yard**
- **Avoiding uncontrolled displays at the front door**
- **Avoiding uncontrolled greetings of strangers on walks.**
- **Training the dog to be relaxed**
- **Gradually introducing the provoking stimulus**

Kenosha Lakeshore Veterinary Clinic
612 59th Street
Kenosha, WI 53140
(262) 653-0067

Michelle Nerdrum
325 27th Ave
Kenosha, WI 53143

Client ID: 556
Invoice #: 97514
Date: 3/4/2016

Patient ID: 23562 | Species: CANINE | Weight: 82.00 pounds
tient Name: Otis | Breed: PITBULL | Birthday: 09/26/2010 | Sex: Male

	Description	Staff Name	Quantity	Total
4/2016	EXAMINATION/CONSULTATION	Kamran M. Khan DVM	1.00	$38.00
	LEPTOSPIRA 4 CGIP		1.00	$22.00
	HEARTWORM TEST (OCCULT)		1.00	$24.00
	LYME DISEASE BOOSTER		1.00	$29.00
	Clomicalm 80mg		30.00	$49.20
			Patient Subtotal:	**$162.20**

tructions
ERGENCY PHONE NUMBERS:

NIMAL E.R OF KENOSHA & RACINE
62) 553-9223

NIMAL EMERGENCY CENTER (MILWAUKEE)
14)540-6710

ETERINARY SPECIALTY CLINIC
47) 459-7535

ETC (GRAYSLAKE)
47) 548-5300

ASE NOTE THAT FECAL FLOATATION IS A PRELIMINARY SCREENING TEST FOR PARASITES.PLEASE
NG A FECAL SAMPLE FOR US TO RUN A TEST TO CHECK FOR PARASITES. INTESTINAL PARASITES ARE
NTAGIOUS TO US.

CHECK EXAM DUE IN 2 WEEKS

EW PETS MAY EXPERIENCE SOME LETHARGY AND SORENESS FROM THE VACCINATIONS. IF THIS
SISTS LONGER THAN 24 HOURS, PLEASE CALL OUR OFFICE.

ALL PAYMENTS ARE DUE IN FULL AT THE TIME OF SERVICE.

Reminder Letter Report

Sorted by Client ID

Client ID	Client Name	Patient ID	Patient Name	Item ID/Description	Type	Date
556	Nerdrum, Michelle					
Phone:	(262) 914-2367 ext.					
		23562	Otis	4260 HEARTWORM TEST (OCCULT)	L	3/4/2017
				9710 LEPTOSPIRA 4 CGIP	L	3/4/2017
				1110 LYME DISEASE BOOSTER	L	3/4/2017
				1040 DHLP-PARVO BOOSTER	L	11/18/2017
				1133 RABIES CANINE 3 YEAR BOOSTER	L	11/18/2017

Nerdrum, Michelle C

From: Michelle Nerdrum <mcnerdrum@icloud.com>
Sent: Monday, March 07, 2016 10:54 AM
To: Nerdrum, Michelle C
Subject: Fwd: I am looking for my dog to be assessed for any behavior problems.
Attachments: Consult Fee Schedule.doc; ATT00001.htm

Sent from my iPhone

Begin forwarded message:

From: "Dr. Claudeen McAuliffe" <claudeen@hawspets.org>
Date: March 2, 2016 at 8:42:15 PM CST
To: Michelle Nerdrum <mcnerdrum@icloud.com>
Subject: RE: I am looking for my dog to be assessed for any behavior problems.

Hello, Michelle. It's just awful to find yourself in such a position. I'm so sorry.
I will be happy to do an evaluation for you. The cost is $270 plus travel ($0.50/mile, round trip). The evaluation is done in your home and is video recorded. You will receive a copy of the video, along with a letter of findings and a copy of the assessment. I will also propose a plan for behavior modification. If you choose to implement the plan, our usual fee schedule will apply. This is attached for your review.
I am a Certified Dog Behavior Consultant (CDBC) through the International Association of Animal Behavior Consultants (www.iaabc.org). I have performed a number of such assessments, usually for social service agencies. If you would like to move forward, please give me a phone number to contact you. I will next be in the office on Friday.
Thank you for your interest in our services. I look forward to your response.
Claudeen

Claudeen E. Mc Auliffe, Ph.D., M.Ed., CDBC
Consultant, Behavior Department
Humane Animal Welfare Society of Waukesha County
Waukesha WI USA
262-542-8851, Ext. 121
claudeen@hawspets.org

February 26, 2016

To the Public Safety and Welfare Committee of the City of Kenosha:

My name is Jennifer Gould-Davies. I am a born and raised life-long citizen and tax-payer of Kenosha. I am addressing this letter to your council in defense of Michelle Nerdrum's dog Otis. I have known Otis since he was a small puppy. My family and I have spent tons of time together over the last 5yrs with Michelle, her children and Otis. I have a 13yr old daughter who has spent many nights sleeping over at Michelle's playing with her children and Otis and loves to be around him. My family has even brought our now 11yr old Australian Cattle dog Buddy over to play with the Otis for long lengths of time without any issues. There has never been an instance where I feared for my family's or my dog's safety around Otis. I have witnessed his love to Michelle and the children every time we are over visiting. He loves to play and even tries to be a happy lapdog with all of us. I have also witnessed him snuggling numerous times in bed with the children and with Michelle herself. I feel that the only time Otis would show any aggressive behavior, is when he feels a need to protect his family or their home. I have never witnessed him showing any aggressive behavior to others. I am employed as Private In-Home Caregiver for the State of Wisconsin in a group home for the physically and mentally disabled and would not fear having any of my clients around Otis at any time. I do not feel that Otis should be judged a violent or overly aggressive animal.

Thank you for your time,

Jennifer M. Gould-Davies

Gmail by Google

Michelle Nerdrum <mcnerdrum@gmail.com>

Fwd: Dog OTIS

1 message

MarJean Wright <marjeannicole1978@gmail.com> Mon, Mar 7, 2016 at 11:07 AM
To: mcnerdrum@gmail.com

---------- Forwarded message ----------
From: "MarJean Wright" <marjeannicole1978@gmail.com>
Date: Feb 27, 2016 9:24 PM
Subject: Dog OTIS
To: <district5@kenosha.org>
Cc:

To whom it May concern.

I am writing to you because you have deemed a dog Named Otis vicious. How ever that is not the case at all. Otis is a good dog. He has never bit anyone. He is really good with kids. My kids love Otis. He is a wonderful dog. He loves to play fetch and can tell when someone has had a bad day and he goes up and snuggles you. Please don't deem OTIS a vicious dog. Because he really is a good dog.

Thank you
MarJean Wright

THE CITY OF KENOSHA
CHART A BETTER COURSE

PUBLIC WORKS

March 8, 2016

Michelle Nerdrum
7325 27th Ave
Kenosha, WI 53142

RE: Vicious Dog Declaration Appeal

Dear Ms. Nerdrum:

Your appeal for the Vicious Dog Declaration by the Health Department was deferred for three weeks at the March 7, 2016 meeting. The Public Safety & Welfare Committee will rereview the appeal at a meeting scheduled for:

Monday, March 28, 2016
5:00 p.m.
Room 204
Kenosha Municipal Building, 625-52nd Street

You and/or your representative are required to appear.

If you have any questions, you may contact me at 262-653-4065 or dmiles@kenosha.org.

Sincerely,

Diane S. Miles

Diane S. Miles
Secretary of the Public Safety & Welfare Committee

cc: Public Safety & Welfare Committee
Shelly Billingsley, Acting Director of Public Work – w/a
Mark Melotik, Environment Manager of Kenosha County Division of Health – w/a

THE CITY OF KENOSHA
CHART A BETTER COURSE

SHELLY BILLINGSLEY, MBA, PE
Acting Director of Public Works
City Engineer

Date: March 21, 2016

To: Alderperson Rocco LaMacchia, Chairman
Public Safety and Welfare Committee

CC: Alderperson Jan Michalski
District 3

From: Shelly Billingsley, MBA, P.E.
Acting Director of Public Works / City Engineer

Subject: ***Aldermanic Request for the restriction of parking to one side of 35th Avenue from 60th Street to 65th Street (District 3) (Staff Recommends 90-Day Trial)***

BACKGROUND INFORMATION:

Alderperson Michalski received a number of requests for the City to restrict parking on 35th Avenue from 60th Street to 65th Street to one side only. The complaints are that the street is narrow and parked vehicles cause the street to be blocked to two way traffic. Residents are particularly worrisome should an ambulance or fire truck need to get through.
Public Works Engineering Staff inspected 35th Avenue for the installation of a parking restriction limiting parking to a single side of the road. 35th Avenue is approximately 27 feet wide, which is too narrow to support two-way traffic when there are vehicles parked on both sides of the road. This width is not uncommon to the area as most of the streets have a width of 26-27 feet.

As shown on Attachment 1, parking is currently restricted at three different locations:

1. At all times, on both sides of 35th Avenue at the bend in just north of 63rd Street. This restriction does not have a resolution to support the signs.
2. On the west side of 35th Avenue parking restricted from 63rd Street to 65th Street with "2 HOUR PARKING 8:00 AM TO 6:00 PM MON – SAT EXCEPT HOLIDAYS." These signs do not have a supporting resolution either.
3. The west side of 35th Avenue from 60th Street south 50 feet, parking is restricted to the corner. This sign is up under administrative authority.

Staff found that Resolution 124-76 is still active on 35th Avenue and is currently not signed. This resolution restricts parking along the east side of 35th Avenue between 63rd Street and 65th Street between the hours of 7:00 AM and 3:30 PM, Monday through Friday, except for a loading zone extending 25 feet to each side of the main entrance door of the City Garage.

RECOMMENDATION:

Public Works Engineering Staff recommends restricting parking along the west side at all times, as shown on Attachment 2. Restricting parking on the west side of 35th Avenue instead of the east side would transition better with the parking restrictions that are currently signed and would allow additional parking with the lack of driveway approaches on the east side of 35th Avenue from 63rd Street to 65th Street. A 90-day trial would be required once the signs are installed pursuant to Attachment 2. New resolutions will need to be created for the parking restrictions on either side of 35th Avenue after the 90-day trial has concluded. Public Works Engineering Staff also recommends that resolution 124-76 will need to be rescinded as it is no longer signed.

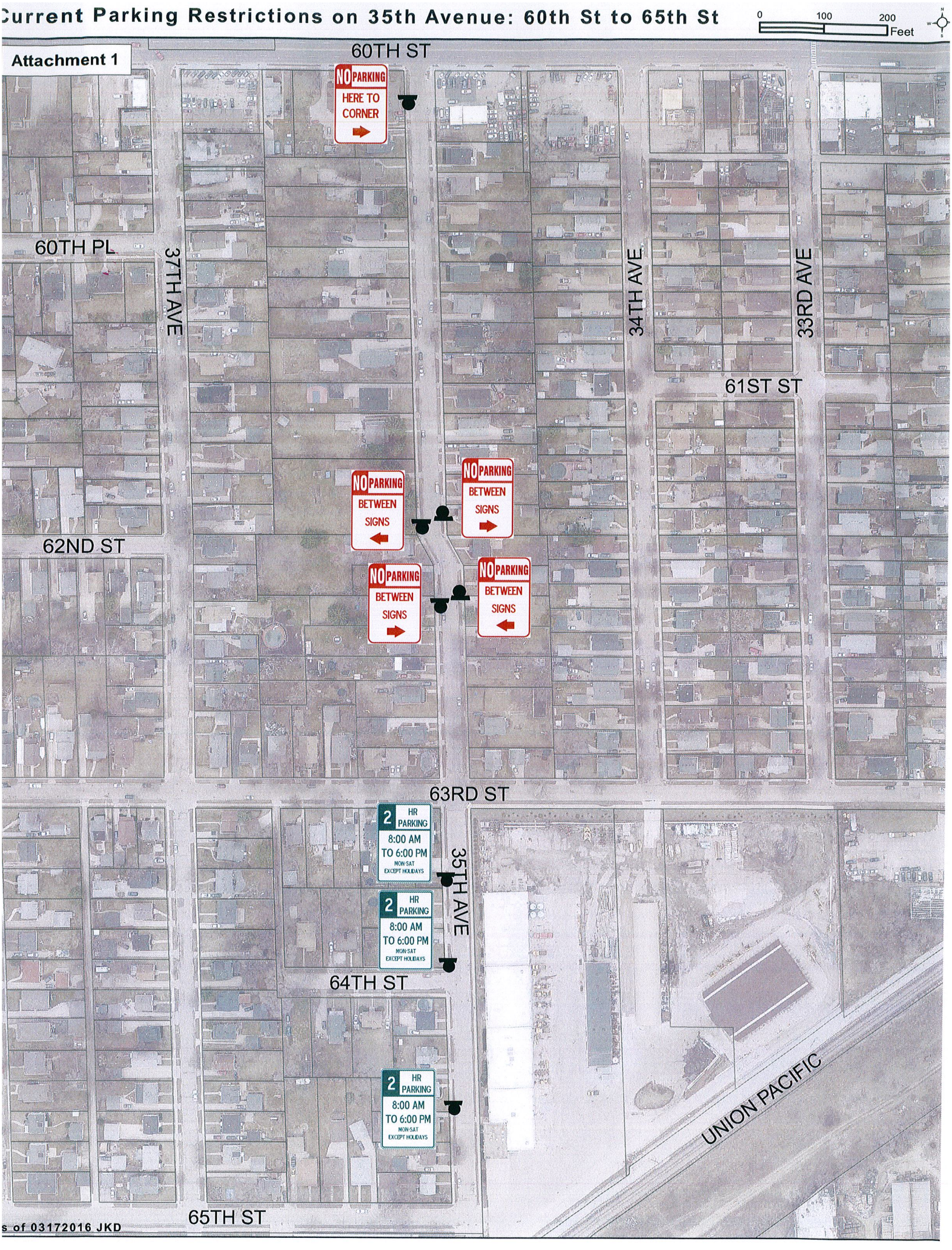
Current Parking Restrictions on 35th Avenue: 60th St to 65th St
0
100
200
Feet
Attachment 1
60TH ST
NO PARKING HERE TO CORNER
60TH PL
37TH AVE
34TH AVE
33RD AVE
61ST ST
NO PARKING BETWEEN SIGNS
NO PARKING BETWEEN SIGNS
62ND ST
NO PARKING BETWEEN SIGNS
NO PARKING BETWEEN SIGNS
63RD ST
2 HR PARKING 8:00 AM TO 6:00 PM MON-SAT EXCEPT HOLIDAYS
35TH AVE
2 HR PARKING 8:00 AM TO 6:00 PM MON-SAT EXCEPT HOLIDAYS
64TH ST
2 HR PARKING 8:00 AM TO 6:00 PM MON-SAT EXCEPT HOLIDAYS
UNION PACIFIC
65TH ST
s of 03172016 JKD

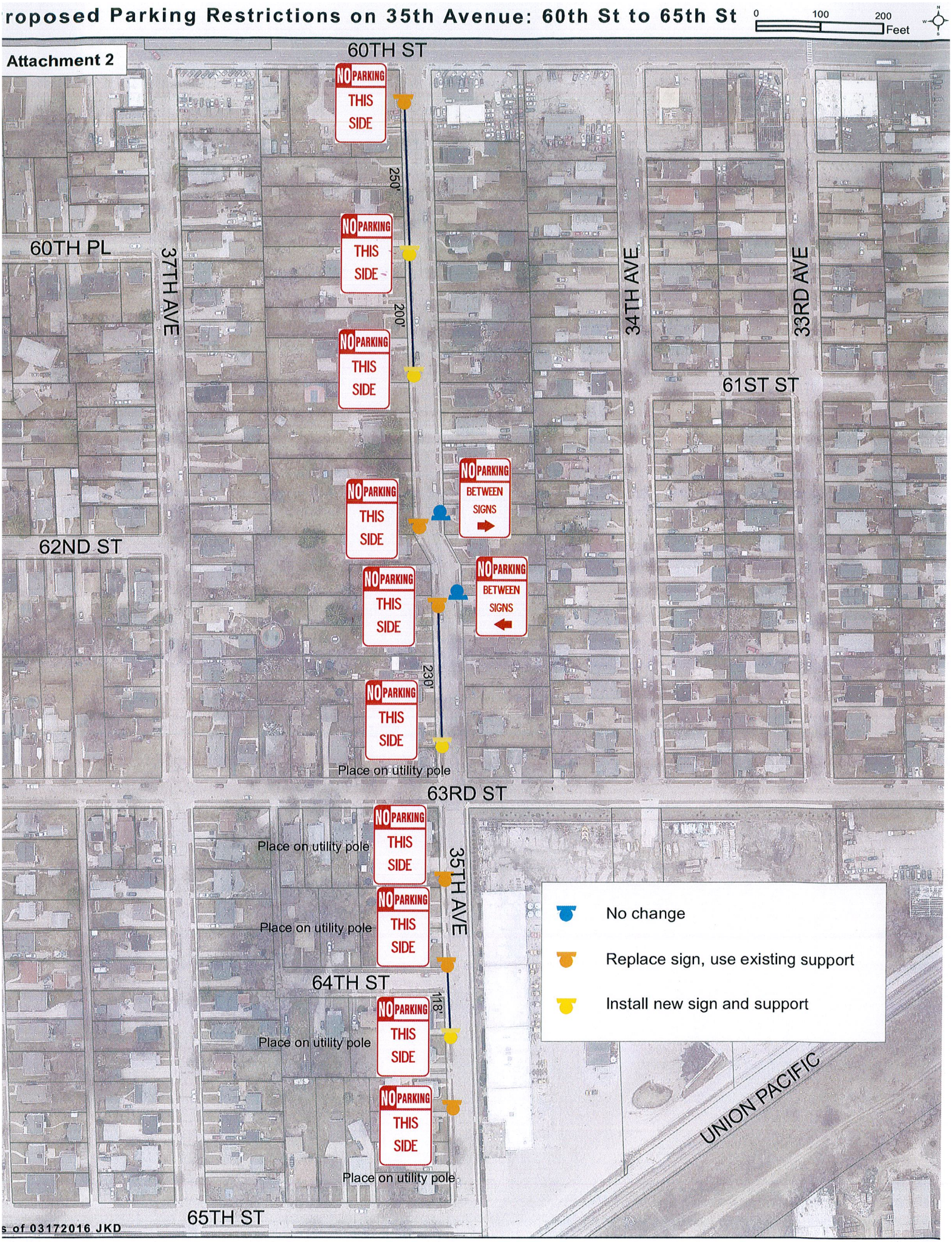
roposed Parking Restrictions on 35th Avenue: 60th St to 65th St
0
100
200
Feet
Attachment 2
60TH ST
NO PARKING THIS SIDE
250'
60TH PL
37TH AVE
NO PARKING THIS SIDE
200'
NO PARKING THIS SIDE
34TH AVE
33RD AVE
61ST ST
NO PARKING THIS SIDE
NO PARKING BETWEEN SIGNS
62ND ST
NO PARKING THIS SIDE
NO PARKING BETWEEN SIGNS
230'
NO PARKING THIS SIDE
Place on utility pole
63RD ST
Place on utility pole
NO PARKING THIS SIDE
35TH AVE
Place on utility pole
NO PARKING THIS SIDE
64TH ST
118'
Place on utility pole
NO PARKING THIS SIDE
NO PARKING THIS SIDE
Place on utility pole
65TH ST
No change
Replace sign, use existing support
Install new sign and support
UNION PACIFIC
s of 03172016 JKD