

**THE CITY OF KENOSHA, WISCONSIN  
REQUEST FOR PROPOSAL TO REMOVE AND DISPOSE  
OF ASBESTOS CONTAINING MATERIAL WITH INSTRUCTIONS TO PROPOSERS**

**PROPOSAL NO.** \_\_\_\_\_

**ISSUED:** \_\_\_\_\_

The City of Kenosha, Wisconsin, will receive proposals for the removal and disposal of Asbestos Containing Material from the structure(s) described below in accordance with this Request for Proposal with Instructions to Proposers and the enclosed Environmental Inspection Reports, the General Specifications and Conditions, and the Contract, hereinafter referred to as the Work.

**DEADLINE FOR RECEIPT OF PROPOSAL.** \_\_\_\_\_

**PROPOSAL OPENING.** \_\_\_\_\_

**CITY OFFICE WHERE FILED.** Department of Finance, Municipal Building, Room 208, 625 - 52nd Street, Kenosha, Wisconsin 53140.

**FORM OF PROPOSAL.** Proposals must be submitted sealed, on City forms, legible and fully complete in all respects, showing the date and time of the proposal opening on the outside of the sealed proposal. The City reserves the right to reject any proposal which the City deems incomplete.

**FOR MORE INFORMATION.** Contact Zohrab Khaligian, Community Development Specialist, Community Development and Inspections, 625 52<sup>nd</sup> Street, Room 308, Kenosha, Wisconsin 53140, (262) 653-4030, [zkhaligian@kenosha.org](mailto:zkhaligian@kenosha.org)

**ASBESTOS REMOVAL AND DISPOSAL.** Environmental Inspection Reports indicating the description, location and quantity of Category I, Category II, and Regulated Asbestos Containing Material (RACM) to be removed and disposed of are attached. The Proposer shall be certified by the Wisconsin Department of Health Services to perform asbestos removal and disposal and any subcontractor performing asbestos removal and disposal shall also be certified by the Wisconsin Department of Health Services to perform asbestos removal and disposal. Proof of certification shall be provided to the City. The Proposer shall file all reports regarding asbestos removal and disposal required by Federal and State law, rules and regulations. All Category I, Category II, and Regulated Asbestos Containing Material shall be removed from the structure(s) and properly disposed of as required by Federal and State law, rules and regulations.

**STRUCTURE(S) REQUIRING REMOVAL AND DISPOSAL OF ASBESTOS  
CONTAINING MATERIAL**

*This space intentionally left blank*

**CONTRACT REQUIRED.** The Proposer selected to perform the Work will be required to execute a Contract and related documents on City forms as a condition of performing the Work. All Work is to be performed in accordance with the Contract. A copy of the specimen Contract is enclosed.

**INSPECTION AND REVIEW OF SITE AND CITY DATA.** Each Proposer has an obligation to examine the site(s) upon which the Work will be performed to assess conditions and to review any City furnished data.

The City will open the structure(s) and lot(s) on \_\_\_\_\_ to give Proposers an opportunity to inspect the structure(s) and to ask staff questions. Each Proposer will be required to provide their own lighting and ladders for their inspections.

Inspections will commence at \_\_\_\_\_.

The City will not accept a Proposal from any Proposer who has not signed in indicating that the Proposer has inspected the structure(s) and lot(s), or has not made other inspection arrangements with City staff.

**LISTING OF SUBCONTRACTORS, MAJOR MATERIAL SUPPLIERS (OVER \$5,000.00), AND DISPOSAL SITES.** Proposals shall include on the attached City form a complete list of all subcontractors, including all subcontractors responsible for the removal and disposal of any Category I, Category II, and Regulated Asbestos Containing Material (RACM), together with a complete list of all major material suppliers which are suppliers furnishing over \$5,000.00 in materials. The class of Work to be performed by each subcontractor and major material supplier shall also be provided. The completed list

shall also include the disposal sites to be used and where Federal or State law requires certain regulated materials to be disposed of in a Federal or State licensed or permitted disposal site, then such disposal sites shall be used and their License/Permit Number included. The list must be approved by the City and cannot be altered after submission without the written consent of the City. The City reserves the right to reject any Proposal which does not comply with this Paragraph or if in the City's determination any listed subcontractor or major material supplier is deemed not appropriately qualified.

**ENVIRONMENTAL MATTERS.** Where the Work requires environmental process, abatement, remediation or disposal in a Federal or State licensed or permitted disposal site, the Proposer may propose alternate methods of doing the Work with the cost of each alternative separately noted.

**AWARD OF CONTRACT.** The City will enter into a Contract with the Proposer deemed most qualified. In making this determination, the City will consider with respect to each Proposer: general qualifications, special expertise, time in which the Work can be performed, financial ability to perform the Work, environmental experience and responsibility (where applicable), work record and history, and experience in projects of a similar magnitude.

The City reserves the right to reject unqualified or nonconforming Proposals, to reject all Proposals and request new Proposals, to accept a Proposal for an individual structure, any combination of structures, or all structures, to accept Proposal(s) if advantageous to the City, or to select the most qualified Proposal. This project is not a public construction contract under Wisconsin law and the City is not required to award the Contract to the lowest responsible Proposer.

**COMMENCEMENT AND DILIGENT COMPLETION OF WORK.** The Proposer selected to perform the Work will conduct the Work diligently until fully complete in accordance with the Contract. The time schedule for performance is stated in the General Specifications and Conditions.

**EXECUTION OF DOCUMENTS.** Documents which are required to be executed by the Proposer shall be executed as follows:

1. Corporations. By the President and one (1) other officer, preferably the Secretary.
2. Limited Liability Companies. By a Member, if member managed or the Manager if manager managed.
3. Partnerships. By each general partner, unless the partnership agreement provides otherwise.
4. Sole Proprietors. By each named individual.

Any exception to the above must be approved by the City Attorney who may require such documents as may be necessary to consider an exception.

**DOCUMENTS TO BE SUBMITTED.** Proposers shall submit the following documents, on City forms, in the course of making a Proposal.

1. Proposal.
2. Affidavit of Organization and Authority and Careful Inspection of Site and Preparation of Proposal.
3. List of Subcontractors and Major Material Suppliers (including disposal site with DNR Permit Number, if any).

**PROPOSAL NO. \_\_\_\_\_**

**PROPOSAL**

Finance:

A representative of this organization has inspected the structure(s) and lot(s) described below at the specified location(s), and hereby submits the following Proposal to Remove and Dispose of Asbestos Containing Material at the following prices, to be firm for thirty (30) days from the date of this Proposal, subject to the Proposal being accepted within that time and a Contract entered into for that price.

_____	_____
Address	Tax Parcel No.
\$ _____	_____
Dollar Amount	Written Dollar Amount
\$ _____	_____
<b>TOTAL DOLLAR AMOUNT</b>	<b>TOTAL WRITTEN DOLLAR AMOUNT</b>

**DISPOSAL SITE:** \_\_\_\_\_

**DISPOSAL SITE PERMIT NUMBER:** \_\_\_\_\_

The effective date of the Contract shall be the date of last execution. The Work shall commence and deadlines for performance shall commence upon notification of execution of the Contract with directions to proceed from the City. The Contractor shall furnish sufficient labor, material, equipment and supervision in order to complete the Work within the required time of performance.

Respectfully submitted,

Firm: \_\_\_\_\_

Signature: \_\_\_\_\_

Type/Print Name: \_\_\_\_\_

Title: \_\_\_\_\_

Date: \_\_\_\_\_

**PROPOSAL NO. \_\_\_\_\_**

**GENERAL SPECIFICATIONS AND CONDITIONS**

**ASBESTOS CONTAINING MATERIAL.** Category I, Category II and Regulated Asbestos Containing Material (RACM), are defined in 40 C.F.R. 61.141.

The Contractor shall warrant that all Work performed under the Contract by the Contractor, subcontractors, and major material suppliers shall be performed in accordance with all Federal, State and local laws, rules and regulations, including but not limited to the National Emission Standards for Hazardous Air Pollutants (NESHAP), 40 C.F.R. 61.145.

The Contractor shall complete a Notification for Demolition and/or Renovation and Application for Permit Exemption (Form 4500-113), and supply a copy to the Department of Community Development and Inspections at the time of permitting.

**EQUIPMENT AND MATERIAL STORAGE.** The use of any other parcel of land for the storing of equipment and materials is prohibited unless specifically permitted by the Director of Community Development and Inspections and the Director of Public Works or their designee. A public right-of-way may not be used for the storing of equipment and materials without the Contractor obtaining a Street Opening/Occupying Permit from the Department of Public Works.

**PERMITS, APPROVALS AND TIME OF PERFORMANCE.** The Contractor shall obtain all required permits and approvals to perform the Work within five (5) calendar days of notification of execution of the Contract with directions to proceed from the City. The Work shall be completed within \_\_\_\_\_ calendar days of notification of execution of the Contract with directions to proceed from the City. The Work shall be diligently performed until complete in accordance with the Contract, time being of the essence with respect to the commencement and completion of the Work. The Contractor shall furnish sufficient labor, material, equipment, and supervision to complete the Work within the required time of performance. Time lost and any costs incurred by the Contractor due to the Contractor's lack of coordination with the City or the Contractor's subcontractors and major material suppliers shall not be grounds for a claim for additional compensation or an extension of time to complete the Work.









CONTRACT TO REMOVE AND DISPOSE  
OF ASBESTOS CONTAINING MATERIAL

PROJECT NO. \_\_\_\_\_

Between

THE CITY OF KENOSHA, WISCONSIN  
A Wisconsin Municipal Corporation

And

\_\_\_\_\_  
\_\_\_\_\_

This Contract to Remove and Dispose of Asbestos Containing Material ("Contract") effective as of the last date of execution is entered into between the City of Kenosha, Wisconsin, a Wisconsin municipal corporation, duly organized and existing under the laws of the State of Wisconsin, with offices located at 625 52<sup>nd</sup> Street, Kenosha, Wisconsin 53140 ("City") and

\_\_\_\_\_, \_\_\_\_\_,  
with offices located at \_\_\_\_\_  
("Contractor"), collectively referred to as the Parties.

W I T N E S S E T H:

Whereas, the Contractor has submitted a written Proposal to the City to remove and dispose of asbestos containing material according to the Request for Proposal with Instructions to Proposers, the Environmental Inspection Reports, and the General Specifications and Conditions contained in the Request for Proposal, and the City has accepted the Contractor's Proposal, subject to the Contractor entering into and abiding by the terms and conditions of this Contract.

Now, Therefore, in consideration of the mutual undertakings, promises, agreements, understandings and undertakings hereinafter set forth, and good and valuable consideration, the sufficiency of which is hereby acknowledged, the City and the Contractor agree as follows:

**1. Definitions.**

- a. City shall mean the City of Kenosha, Wisconsin.
- b. Contract shall mean this executed Contract and shall include the following documents:
  - Request for Proposal with Instructions to Proposers
  - Environmental Inspection Reports
  - General Specifications and Conditions
  - Proposal

- Affidavit of Organization and Authority and Careful Inspection of Site and Preparation of Proposal
- Performance and Payment Bond
- List of Subcontractors and Major Material Suppliers
- Certificates of Insurance
- State Notifications and Approvals
- Determinations of City Representative in Charge of Project
- Affidavit Respecting Construction Lien Waivers/Releases
- Change Orders
- Contract notices and such other documents as are referenced herein.

Any of the foregoing documents which are not physically attached to this Contract are on file in the Finance Department and are incorporated into this Contract by reference.

- c. Contractor shall mean the party who proposed to do the Work herein described and whose Proposal was accepted by the City. Contractor shall also mean any approved subcontractors and major material suppliers.
- d. Director shall mean the City's Director of Community Development and Inspections, or his or her designee.
- e. Overpayment shall mean any money the Contractor received which the Contractor was not entitled to receive under this Contract, including, but not limited to, excess payment made in error and payment for defective and/or rejected Work which was redone or replaced and accepted by the City.
- f. Work shall mean any contractual endeavor undertaken by the Contractor and/or any of the Contractor's approved subcontractors and major material suppliers to accomplish the removal and disposal of all Category I, Category II, and Regulated Asbestos Containing Material (R.A.C.M.) from the specified structures all in accordance with the Request for Proposal with Instructions to Proposers, the Environmental Inspection Reports, and the General Specifications and Conditions contained in the Request for Proposal.

**2. Work To Be Performed By Contractor And Price/Cost.**

The Contractor, for the sum of \_\_\_\_\_, (\$ \_\_\_\_\_), will perform and complete, or will cause to be performed and completed, all the Work defined in this Contract, in a good and workmanlike manner, and it will do so in accordance with and subject to the provisions of this Contract for:

*Remaining space intentionally left blank*

The Work shall be performed in accordance with the Request for Proposal with Instructions to Proposers, the Environmental Inspection Reports, and the General Specifications and Conditions contained in the Request for Proposal. In the event of a conflict between this Contract, the Environmental Inspection Reports, and the General Specifications and Conditions, the Environmental Inspection Reports, and the General Specifications and Conditions shall control and supersede any inconsistent Contract provision.

**3. Commencement And Diligent Prosecution Of Work.**

The Contractor will prosecute the Work diligently until fully complete in accordance with this Contract. The Contractor shall obtain required permits and commence with the Work no later than five (5) calendar days of notification of execution of the Contract with directions to proceed from the City. The Work is to be completed within \_\_\_\_\_ ( ) days of notification of execution of the Contract with directions to proceed from the City. In the event of a dispute respecting quantity or quality of the Work, the Contractor shall not refuse to perform the Work and shall not delay the performance of the Work pending the resolution of said dispute. Arbitration is not herein provided for and unresolved disputes may be settled through the Courts. The Contractor has the duty of requesting an extension of time to complete the Work from the Director, in writing, prior to the time for Contract completion, where the progress of the Work was delayed such that the Work will not be completed on time, and the Contractor was

not responsible for such delay. Should the Director grant an extension, the Contractor will not be liable for liquidated damages arising out of the delay. Should the Director determine that the Work will not be completed on schedule through normal methods and where no request for a time extension has been requested, or if requested, such request was not justified, the Director shall provide the Contractor with written notice requiring the Contractor to take such extraordinary measures as may be required to complete the Work on time, or as close to on time as possible. The failure of the Contractor to take such extraordinary measures shall be grounds for the City to suspend the Work by the Contractor and take such other measures as will assure completion of the Work within the Contract time, or if that is impossible, within a reasonable time. However, nothing herein contained shall prevent the Director from stopping the Contractor from proceeding with the Work beyond the time set for the completion date where the completion date was not extended.

**4. Contract Term.**

The term of this Contract shall be from the last date of execution until each of the following:

- a. Respecting Work, until completion and acceptance.
- b. Respecting Warranty, until expiration of warranty term.
- c. Respecting Indemnity and Hold Harmless Agreement and Liability Insurance, until claims filed, if any, are resolved, or expiration of any applicable statute of limitations where no claims have been filed.

**5. Termination For Cause.**

In the event either Party should fail to fulfill in a timely manner its obligations under this Contract, the non-breaching Party shall thereupon have the right to terminate this Contract by giving a ten (10) day written notice to the breaching Party of such breach and specifying the date of the termination if the breaching Party has not timely rectified and remedied the purported breach to the satisfaction of the Party that gave notice of the breach. The Contractor shall perform no new or additional Work upon receipt of a notice of termination without the advance, written permission of the Director, except as necessary to cure the default, but not beyond the specified date of termination.

**6. Performance And Payment Bond/Assurance.**

The Contractor shall prior to approval of the Contract obtain a Performance and Payment Bond or other assurance required by the City, in a form approved by the City, in the sum of the accepted Proposal. The Contractor understands that the City may file a claim against the bond or assurance should any of the provisions of this Contract not be faithfully and timely performed by the Contractor.

**7. Director Decision Final.**

Should any dispute arise at any time between the Contractor and the City as to the true meaning or requirements of this Contract, the manner of execution of the Work, the quality of the Work executed, the quality or quantity of materials used, or the timely completion of the Work, the decision of the Director shall be final and conclusive until and unless set aside by a Court of law. The Contractor agrees that should any decision of the Director be challenged in Court, the Court may only set aside a decision of the Director if it is wholly arbitrary and capricious and/or made in complete disregard of disputed facts.

**8. Methods, Labor, Equipment, Materials And Supplies.**

The Contractor shall select such methods and equipment for the performance of all operations connected with the Work as will assure professional quality of the Work and a rate of progress which will assure the timely completion of the Work. The Contractor is responsible for furnishing all labor, equipment, material and supplies required to perform the Work.

**9. Suspension Of Work By The City.**

The Director shall have the authority to suspend the Work where the Director believes that the Contractor is not performing the Work in accordance with this Contract. The Contractor shall have no right to additional compensation for delay or a right to an extension of time to complete the Work where the Work is suspended by the Director.

**10. Injunctions.**

Should a preliminary or temporary injunction suspend the Work for a period of time, the deadline for completion of the Work shall be extended by such time as the preliminary or temporary injunction was in effect. In the event a permanent injunction or Court order or judgment prohibits the Work, this Contract shall be null and void as of the date such injunction, Court order or judgment becomes final, although the Contractor shall be entitled to reasonable compensation for the Work performed to that date. In the event a permanent injunction, Court order or judgment reduces the scope of the Work, this Contract shall be deemed modified in accordance therewith and compensation of the Contractor shall be proportionately reduced to reflect the decrease in the scope of the Work.

**11. Change Orders For Additional Work, Adjustment In Price.**

The Contractor does not have the discretion to refuse to comply with a Change Order to increase the scope of the Work identified in the City's Request for Proposal with Instructions to Proposers. Increases in the scope of the Work shall result in a determination of the Contractor's additional compensation based upon good faith negotiation, with the Contract as a guideline. Change Orders must be approved by

the City and the Contractor, and upon approval and execution shall be considered a Contract amendment to be kept on file in City Department of Finance and incorporated into this Contract by reference. Should the Contractor refuse to sign a Change Order under circumstances where there is no discretion to do so, the Change Order will be in full force and effect without the Contractor's signature, provided the Director attaches thereto a written report so indicating.

**12. Claims And Deadlines For Additional Compensation.**

Any claim by the Contractor for additional compensation arising out of circumstances not covered by this Contract shall be submitted, in written form, to the Director within fourteen (14) calendar days of the event giving rise to or forming the basis for such claim, or be deemed forever waived. When the claim for additional compensation involves the Work which will be covered and unavailable for inspection within said fourteen (14) day period of time, the Contractor shall promptly provide the Director with informal notice and an opportunity for inspection although a formal claim need not be filed earlier than as above provided. The Contractor further has a duty to, from time to time, notify the Director of any facts or events which may lead to a claim for additional compensation as soon as the Contractor is aware of such facts or events.

**13. Waiver Of Rights.**

No failure to exercise, or delay in exercising, any right, power or remedy hereunder on the part of either Party shall operate as a waiver thereof, nor shall any single or partial exercise of any other right, power or remedy preclude any other further exercise thereof or the exercise of any other right, power or remedy. No express waiver shall affect any event of default other than the event of default specified in such waiver, and any such waiver, to be effective, must be in writing and shall be operative only for the time and to the extent expressly provided therein. A waiver of any covenant, term or condition contained herein shall not be construed as a waiver of any subsequent breach of the same covenant, term or condition.

**14. Subcontractors, Major Material Suppliers, And Disposal Sites.**

The Contractor will only use subcontractors, major material suppliers and disposal sites which are listed in this Contract. Major material suppliers shall be those providing over \$5,000.00 in materials. Any changes in said list must be approved by the City. The Contractor is responsible for the Work of subcontractors and/or suppliers and for delays in the Work occasioned thereby. The Contractor has a duty to remove and replace subcontractors and/or suppliers whose involvement in the Work will result in a breach of this Contract. Furthermore, should the Director determine the involvement of the subcontractors and/or suppliers in the Work will result in a breach of the Contract, the Director shall have the right, in writing, to compel the Contractor to remove and replace said subcontractors and/or suppliers. Should the Contractor fail to comply with the requirements of providing notice or

removing and replacing subcontractors and/or suppliers, the City shall have the option to declare the Contractor in breach and exercise the City's rights pursuant to Section 27 of this Contract.

**15. Control And Protection Of Work Site.**

The Contractor shall be responsible for the control and protection of the Work site from commencement of the Work until the Work is completed. The Contractor shall keep the site secure and inaccessible to the public.

**16. City Cooperation.**

City will reasonably cooperate with the Contractor to facilitate the Contractor's performance of the Work. The Contractor will provide reasonable notice to the City when the assistance thereof is requested. However, the City has no obligation to supervise or perform any part of the Work.

**17. Governmental Permits And Approvals.**

The Contractor is fully responsible, at the Contractor's cost and expense, to obtain such permits and approvals as may be required from any governmental body, including the City, as a precondition to the performance of the Work, including, but not limited to, permits to temporarily obstruct streets and asbestos removal permits from the Wisconsin Department of Natural Resources where an exemption is not applicable.

**18. Law, Rules And Regulations.**

The Contractor shall comply with all Federal, State and local laws, rules, regulations and codes applicable to the performance of this Contract and the Work including, but not limited to, any requirements imposed by the Wisconsin Department of Natural Resources.

**19. Contractor's Employees And On-Site Representatives.**

Although the Contractor performs the Work as an independent contractor, the Director shall have the right to request the Contractor to remove and replace any of the Contractor's employees involved in the Work when said employee does not furnish quality workmanship or is uncooperative with or disrespectful to any City personnel associated with the Work. The Contractor shall comply with any reasonable request. The Contractor, at all times the Work is being performed, shall assign an employee or agent on the Work site to be the person to whom the Director may furnish instructions or orders, or make inquiries of at all times when the Work is being performed. The name of such employee or agent shall be submitted to the Director, in writing, upon commencement of the Work.



**20. Water Use.**

The Contractor has the obligation to make arrangements with the Kenosha Water Utility for the use of water and may not use any Kenosha Water Utility hydrants or other water source without making arrangements in advance. The Contractor, where water is required, will be required to obtain a Hydrant Permit and meter from the Kenosha Water Utility, 4401 Green Bay Road. Any deposit and fee shall be paid by the Contractor.

**21. Sanitation And Health.**

The Contractor has the obligation of arranging for drinking water and sanitary conveniences for employees, subcontractors, suppliers, and agents thereof and for taking such Work site precautions as will deter the spread of infectious diseases. The Contractor shall not use materials in such manner as to pose a health hazard. The Contractor shall obey all lawful orders received from a County Health Department Sanitarian, or from any duly authorized employee of any Federal or State agency having jurisdiction over employee, public health, safety or welfare.

**22. Inspection.**

The City has the right, at its cost and expense, to assign or retain inspectors to determine that the Work is in conformance with the Contract. However, only the Director can reject the Work. The use of inspectors by the City shall not relieve the Contractor of the duty of making its own inspections and of itself rejecting improper or defective Work by its employees, subcontractors, suppliers and agents. The failure of a City inspector to notice or reject improper or defective Work shall not waive any rights of the Director to have the Contractor take corrective action at the Contractor's cost and expense to remedy such deficiencies or defects when discovered. The use of inspectors by the City shall not relieve the Contractor of its duty to maintain a safe workplace.

**23. Workmanship.**

The removal and disposal of Category I, Category II and Regulated Asbestos Containing Material shall be performed in accordance with all Federal, State and local laws, rules and regulations, including but not limited to the National Emission Standards for Hazardous Air Pollutants (NESHAP). Equipment and procedures used must be suitable to and compatible with the nature of the Work, the Work site, and the prevailing year round weather conditions which affect the Work and the Work site.

**24. Cleanup.**

The Contractor shall at all times keep the site and off-site areas related to the Work, including all right-of-ways, streets, highways, alleys and private or public property

adjacent to the Work site, in a clean and sanitary condition, free from any rubbish, debris, surplus or waste materials that have accumulated as a result of the Work. Within ten (10) days after the completion of the Work, the Contractor shall remove all surplus materials, tools, equipment or plants, leaving the Work site and off-site areas related to the Work, unobstructed, clean and sanitary, ready for their intended use and in as safe a condition as their nature will reasonably permit. Should the Contractor neglect any such duty, the Director may cause any such Work to be performed at the Contractor's cost and expense.

**25. Payment Of Employees, Subcontractors And Suppliers.**

The Contractor shall promptly pay all employees, subcontractors and suppliers for all the Work, labor, services, supplies or materials which they may directly or indirectly furnish in the fulfillment of this Contract and the Contractor shall secure, as soon as possible, a waiver of liens or the release of any and all liens which may attach as a result of the Work. The Contractor, as a condition of payment, shall execute and file an Affidavit Respecting Construction Lien Waivers/Releases with the City Director of Finance.

**26. Liquidated Damages For Delays In Contract Completion.**

In the event that the Contractor fails to complete the Work within the time the Work is requested to be completed or any extension of time for completion of the Work granted by the Director, the Contractor shall pay to the City for such delay the sum of Two Hundred (\$200.00) Dollars per day, for each and every day's delay in completing the Work. This sum shall be considered and treated not as a penalty, but as fixed, agreed and liquidated damages due the City from the Contractor.

**27. Rights Of City Upon Contractor Default.**

The Contractor recognizes the right of the City to suspend the Work, to order the revision of nonconforming Work, to re-let all or part of the Work or to itself perform such Work as may be required to ensure the timely completion of the Work or to replace improper or defective Work, as determined necessary by the Director. However, none of the above shall relieve the Contractor of its obligations under this Contract.

**28. Overpayments And Setoffs Unrelated To Contract.**

The Contractor will promptly, upon receipt of written demand from the Director, refund any overpayments received. Should the Contractor not comply with said demand within thirty (30) days of receipt of the written demand, the Contractor shall pay the City interest for said amount at the rate of one (1%) percent per month on the unpaid balance, until paid in full. Should the Contractor owe the City any money which is lawfully due and payable on any account receivable or on any personal property tax, forfeiture or fee, whether or not related to the Work under

this Contract, the Contractor authorizes the City to deduct said amount from any payment due the Contractor hereunder.

**29. Safety Precautions.**

The Contractor, during the performance of the Work, shall assume control of the Work site and put up and properly maintain, at the Contractor's cost and expense, adequate barriers, warning signs, lights and such other devices and take such measures as will make the Work site as safe as the nature of the premises will reasonably permit to protect frequenters as well as persons using abutting private or public property, from any and all dangers associated with the Work, during both day and night hours. The Director may order the Contractor, by a time or date certain, to take designated safety measures and the failure of the Contractor to promptly obey said order shall result in a penalty of One Hundred (\$100.00) Dollars per day for each day said order is not complied with. The Contractor shall be fully responsible for making the Work site as safe as its nature will reasonably permit and may not rely upon any inspections, instructions or orders of the Director or the City inspectors or lack thereof, in this regard. The Contractor has an obligation to check warning and safety devices on a daily basis. In the event of termination of this Contract prior to completion of the Work, the Contractor shall continue to be responsible for maintaining the safety of the Work site until relieved of the obligation by the Director or until another contractor takes possession of the Work site.

**30. Payment – Acceptance Of Work.**

Payment shall be made by the City upon completion of the Work and submission of invoice to the City's Director of Finance, within fifteen (15) days after the Director executed a document accepting the Work as being performed in accordance with this Contract, subject to the following:

Payment will not be made for so long as any order made to the Contractor by the Director seeking compliance with this Contract is not complied with. Payment will be reduced by the amount of any claim which the City may have against the Contractor for (i) improper, defective or rejected Work, (ii) liquidated damages due to delay in the schedule of time for the Work completion, (iii) failing to take safety precaution, (iv) the amount of set-offs authorized by this Contract, or (v) any other primary liability of the Contractor for which the City could be secondarily liable, which secondary liability was not assumed by the City under this Contract. The Work shall not be accepted by the Director until all employees, subcontractors and suppliers have been fully paid for all labor, services, supplies or materials provided thereby, and lien waivers or releases have been obtained and filed with the City's Department of Community Development and Inspections.

**31. Independent Contractors, Worker's And Unemployment Compensation.**

The Contractor acknowledges that it is an independent contractor and that its employees and agents are not the employees of the City for purposes of Worker's and Unemployment Compensation or any other purpose. The Contractor shall be responsible for Worker's and Unemployment Compensation with respect to its employees.

**32. Prohibitions As To Assignment, Subcontracting And Joint Ventures.**

The Contractor may not assign this Contract, enter into a joint enterprise or subcontract any Work without the express written approval of the Director and the City is not liable for any costs and expenses arising therefrom. Listed subcontractors, major material suppliers, and disposal sites are excepted from this prohibition. An unlawful assignment, joint enterprise or subcontract shall render this Contract voidable by the Director as of the date thereof, and the City will not be obligated to pay to the Contractor any money for any of the Work performed by an unauthorized party. However, if this Contract is voided, the Contractor will continue to be responsible for maintaining the safety of the Work site until relieved of this obligation by the Director or until another Contractor takes possession of the Work site. The Contractor will be responsible for any cost, loss, expense or damages, including actual attorneys fees, the City may incur in enforcing this provision.

**33. Indemnification And Hold Harmless.**

The Contractor agrees that it will, at all times relevant to this Contract, defend, indemnify and hold harmless, the City, its officers, agents, employees and representatives, from and against any and all liability, loss, injury, charges, damages, claims, judgments, costs, expenses or attorneys fees, which they may hereafter sustain, incur or be required to pay as a result of any action taken or not taken by the City or its officers, agents, employees or representatives to supervise or oversee the adequacy of safety precautions taken by the Contractor or as a result of the willful or negligent act or omission of the Contractor and its subcontractors, suppliers, assigns, employees, officers, agents or representatives, resulting in any person or party suffering or sustaining personal injury, death or property loss or damage, or a violation of any other right protected by law.

**34. Insurance.**

The Contractor and subcontractors shall procure and maintain during the Contract term the minimum insurance coverages listed below, issued by a company licensed to do business in the State of Wisconsin, having a minimum AM Best Financial Strength Rating of "A" or better. The minimum insurance coverages listed below shall be verified by a Certificate of Insurance issued to the City of Kenosha as Certificate Holder and shall provide that should any of the described policies be

canceled for any reason or any material changes are made, the issuing insurer will mail thirty (30) days written notice to the City before any cancellation or material change takes effect. The City shall be named as an additional insured with respect to the coverages required by Sections 34(a), 34(b), 34(c) and 34(e) listed below and the City shall be provided with the endorsements certifying that the City is an additional insured with respect to said policies. The coverages required by Sections 34(a), 34(b), 34(c) and 34(e) listed below shall be primary and any insurance, self-insurance or other coverage maintained by the City shall not contribute to it. The Contractor shall provide the City with a primary insurance endorsement certifying that the insurance coverages listed below are provided on a primary and noncontributory basis. The Contractor shall also provide the City with a waiver of subrogation endorsement.

The following minimum insurance coverages must be in effect and continue in effect during the Contract term:

- a) Commercial General Liability  
\$1,000,000.00 Each Occurrence  
\$2,000,000.00 Aggregate
- b) Automobile Liability (owned, non-owned, leased)  
\$1,000,000.00 Combined Single Limit
- c) Pollution Legal Liability  
\$2,000,000.00 Each Loss
- d) Worker's Compensation: Statutory Limits  
Employer's Liability  
\$100,000.00 Each Accident  
\$100,000.00 Disease, Each Employee  
\$500,000.00 Disease, Policy Limit
- e) Umbrella Liability  
\$3,000,000.00. The umbrella liability policy shall not contain any exclusions or exceptions not identified in the Commercial General Liability, Automobile Liability or Pollution Legal Liability policies.

**35. Cooperation.**

The Contractor shall cooperate with representatives of any and all Local, Federal or State agencies having authority over the Work. Further, although the Contractor has possession of the Work site, the Contractor shall permit City employees and representatives, and employees and representatives of any Federal or State agency to have reasonable access to the Work site at all times.

**36. Severability.**

It is mutually agreed that in case any provision of this Contract is determined by a Court of law to be unconstitutional, illegal or unenforceable, it is the intention of the Parties that all other provisions of this Contract shall remain in full force and effect.

**37. Nondiscrimination.**

In the performance of the Work under this Contract, the Contractor agrees not to discriminate against any employee or applicant for employment contrary to any Federal, State or local law, rule or regulation, because of race, religion, marital status, age, creed, color, sex, handicap, national origin, or ancestry, sexual orientation, income level or source of income, arrest record or conviction record, less than honorable discharge, physical appearance, political beliefs or student status. The Work is to be performed in accordance with the Federal Americans With Disabilities Act.

**38. No Third Party Beneficiaries.**

This Contract is intended to be solely for the benefit of the Parties hereto. No part of this Contract shall be construed to add, supplement, amend, abridge or repeal existing rights, benefits or privileges of any third party or parties, including, but not limited to, employees of either of the Parties.

**39. Full Agreement – Modification.**

This Contract shall be the full and complete agreement and understanding of the Parties and shall supersede all oral or written statements or documents inconsistent herewith. This Contract can only be modified, in writing, by the mutual agreement of the Parties hereto, said amendment to be attached hereto and incorporated herein.

**40. Notices.**

Any notice required to be given to any Party to this Contract shall be in writing and delivered either by hand or certified mail, return receipt requested, to the addresses indicated below, or such address as the Parties indicate in writing. Notice shall be effective as of the date of delivery if by hand, or mailing if by certified mail.

If to Contractor:

\_\_\_\_\_  
\_\_\_\_\_  
\_\_\_\_\_

Attention: \_\_\_\_\_

If to City:

Director of Community Development and Inspections  
Municipal Building, Room 308  
625-52nd Street  
Kenosha, Wisconsin 53140

With a copy to:

Office of the City Attorney  
Municipal Building, Room 201  
625 52nd Street  
Kenosha, Wisconsin 53140

And

Department of Finance  
Municipal Building, Room 208  
625 52nd Street  
Kenosha, Wisconsin 53140

**41. Execution Authority.**

Each of the undersigned hereby represents and warrants that: (a) such Party has all requisite power to execute this Contract; (b) the execution and delivery of this Contract by the undersigned, and the performance of its terms thereby have been duly and validly authorized and approved by all requisite action required by law; and (c) this Contract constitutes the valid and binding agreement of the undersigned, enforceable against each of them in accordance with the terms of this Contract.

*Signature pages follow*

In Witness Whereof, the parties hereto have hereunto executed this Contract on the dates below given.

CITY OF KENOSHA, WISCONSIN  
A Wisconsin Municipal Corporation

By: \_\_\_\_\_  
JOHN M. ANTARAMIAN, Mayor

Date: \_\_\_\_\_

By: \_\_\_\_\_  
DEBRA SALAS, City Clerk/Treasurer

Date: \_\_\_\_\_

STATE OF WISCONSIN)  
: SS.  
COUNTY OF KENOSHA)

Personally came before me this \_\_\_\_\_ day of \_\_\_\_\_, 201\_, John M. Antaramian, Mayor, and Debra Salas, City Clerk/Treasurer of the City of Kenosha, Wisconsin, a Wisconsin municipal corporation, to me known to be such Mayor and City Clerk/Treasurer of said municipal corporation, and acknowledged to me that they executed the foregoing instrument as such officers as the Contract of said municipal corporation, by its authority.

\_\_\_\_\_  
Print Name: \_\_\_\_\_  
Notary Public, Kenosha County, WI.  
My Commission expires/is: \_\_\_\_\_





**PROJECT NO.** \_\_\_\_\_

**PERFORMANCE AND PAYMENT BOND**

**\$** \_\_\_\_\_

**BY: (Principal)** \_\_\_\_\_

**To And For The Benefit Of  
The City of Kenosha, Wisconsin**

**Know All Men By These Presents, that we,**

\_\_\_\_\_  
\_\_\_\_\_  
\_\_\_\_\_

as Principal, and \_\_\_\_\_, (Surety), are held and firmly bound unto the City of Kenosha, Wisconsin, a municipal corporation as Obligee in the full and just sum of \_\_\_\_\_, (\$\_\_\_\_\_), lawful money of the United States, to the payment of which sum, well and truly to be made, the Principal and Surety bind themselves and each of their heirs, executors, administrators, successors and assigns, jointly and severally, firmly by these presents.

**WHEREAS**, the Principal has entered into a written Contract with the Obligee for the above project, which Contract is hereby referred to and made a part hereof as fully and to the same extent as if copied at length herein.

**NOW, THEREFORE**, the condition of this obligation is such that if the Principal shall faithfully perform said Contract according to its terms, covenants and conditions and shall promptly pay all persons supplying labor or material to the Principal for use in the prosecution of the work under said Contract, then this obligation shall be void; otherwise it shall remain in full force and effect.

Subject to the named Obligee's priority, all persons who have supplied labor or material directly to the Principal for use in the prosecution of the work under said Contract shall have a direct right of action under this Bond.

The Surety's aggregate liability hereunder shall in no event exceed the amount set forth above.

No claim, suit or action shall be brought hereunder after the expiration of one (1) year following the date of City acceptance of the work on said Contract, or one (1) year following expiration of any warranty or guaranty covering the work and materials set forth under said Contract, whichever is longer. If this limitation is made void by any law controlling the construction hereof, such limitation shall be deemed to be amended to equal the minimum period of limitation permitted by such law.

Signed and dated at Kenosha, Wisconsin, this \_\_\_\_ day of \_\_\_\_\_, \_\_\_\_\_.

PRINCIPAL

\_\_\_\_\_  
Witness

By: \_\_\_\_\_

Name: \_\_\_\_\_

Title: \_\_\_\_\_

SURETY

\_\_\_\_\_  
Witness

By: \_\_\_\_\_

Name: \_\_\_\_\_

Title: \_\_\_\_\_

**PERFORMANCE AND PAYMENT BOND**

Examined and approved as to form and execution this \_\_\_\_ day of \_\_\_\_\_, \_\_\_\_\_.

By: \_\_\_\_\_  
City Attorney

Print Name: \_\_\_\_\_



4. The Contractor has fully paid all subcontractors and material (whether major or minor) suppliers the amounts they are due and owing under their respective contracts and purchase orders and has obtained lien waivers or releases, which have been previously filed or are being filed with this Affidavit.
  
5. The Contractor has full and accurate records which clearly show the name and address of every subcontractor and material supplier used in connection with the Work on the Project, as well as the actual sums paid thereto. These records will be kept at the Contractor's principal place of business, as evidence of compliance set forth above, and will be retained and made available for inspection for a period of at least three (3) years following the completion of this Project and will not be removed from the Contractor's principal place of business without prior notification to the City Clerk of the City of Kenosha.

By: \_\_\_\_\_  
 Print Name: \_\_\_\_\_  
 Title: \_\_\_\_\_  
 Date: \_\_\_\_\_

STATE OF \_\_\_\_\_ )  
 :SS.  
 COUNTY OF \_\_\_\_\_ )

Subscribed and sworn to before me this \_\_\_\_\_  
 day of \_\_\_\_\_, 20\_\_\_\_\_.

\_\_\_\_\_  
 Signature

\_\_\_\_\_  
 Print Name

Notary Public, \_\_\_\_\_ County, \_\_\_\_\_  
 My Commission expires/is: \_\_\_\_\_

**PROJECT NO.** \_\_\_\_\_

**CHANGE ORDER**

Project Number: \_\_\_\_\_

Account Number: \_\_\_\_\_

Contractor: \_\_\_\_\_

Date of Common Council Action: \_\_\_\_\_

**CITY and CONTRACTOR** agree that the above Contract is amended by (increasing) (decreasing) the amount of the Contract by \$\_\_\_\_\_ from \$\_\_\_\_\_ to \$\_\_\_\_\_. This amendment shall have the effect of (increasing) (decreasing) (not changing) the date of Project completion from \_\_\_\_\_ to \_\_\_\_\_.

**This Change Order is approved by:**

**CONTRACTOR**

**CITY OF KENOSHA, MAYOR**

By: \_\_\_\_\_

By: \_\_\_\_\_

Print Name: \_\_\_\_\_

Print Name: \_\_\_\_\_

Date: \_\_\_\_\_

Date: \_\_\_\_\_

# General Location Map



61ST ST

18TH AVE

63RD ST

62ND ST

15TH AVE

14TH CT

15TH AVE



Subject Property: 1713 62nd Street  
PIN: 05-123-06-207-009





821 Corporate Court  
Waukesha, WI  
phone: 262.521.2125  
fax: 262.521.2471  
intertek.com/building  
psiusa.com

November 21, 2017

Mr. Mark Willing  
Purchasing Manager  
City of Kenosha- Department of Finance  
Municipal Building- Room 208  
625 52<sup>nd</sup> Street  
Kenosha, Wisconsin 53140

Re: NESHAP Asbestos Survey at  
Former Shalom Center  
1713 62nd Street  
Kenosha, Wisconsin  
PSI Project No. 00541502

Dear Mr. Willing:

In accordance with our agreement dated May 15, 2012, Professional Service Industries, Inc. (PSI), has performed an Asbestos Survey of the above-referenced property to identify all Asbestos-Containing Materials (ACM) including Category I and Category II non-friable ACM. Below, please find a discussion of our survey and results.

### **Facility Description**

The facility included in this National Emissions Standard for Hazardous Air Pollutants (NESHAPs) Asbestos Survey was a two-story structure with basement and attic. At the time of PSI's survey, the building was vacant.

### **Survey Intent**

This asbestos survey was intended to meet the requirements of the NESHAP for Asbestos demolition or renovation. The survey included a thorough inspection of all areas of demolition or renovation. PSI's inspection team identified, quantified and assessed the condition of all Regulated Asbestos Containing Material (RACM), Category I non-friable ACM and Category II non-friable ACM. A hand pressure test was used to determine whether the material was friable.

Representative samples were collected and submitted to an accredited laboratory for analysis by Polarized Light Microscopy. Reports of Analysis are attached along with Chain of Custody documentation, Bulk Sample Logs, Site Layout Diagrams, and Inspector and Laboratory Certifications.

### **Findings**

Asbestos-containing materials were discovered during this asbestos survey. Assumed asbestos-containing materials were identified and included electrical boxes. The table below details the findings of this survey.



**Table 1-Asbestos Containing Materials**

<b>Material Description</b>	<b>Locations in Facility</b>	<b>Total Quantity</b>	<b>RACM, Cat. I or Cat. II</b>	<b>Friable (Y/N)</b>	<b>Condition</b>
<i>9" x 9" Tan Floor Tile and Associated Mastic</i>	<i>Rooms 01, 02 and 03</i>	<i>690 SF</i>	<i>Cat. I</i>	<i>N</i>	<i>Good</i>
<i>Mastic Associated with 1' x 1' Pinholes and Holes Ceiling Tile (Tile Negative)</i>	<i>Rooms 01, 02 and 03</i>	<i>690 SF</i>	<i>Cat. II</i>	<i>N</i>	<i>Good</i>
<i>Transite Panel</i>	<i>Rooms 06 and 07</i>	<i>66 SF</i>	<i>Cat. II</i>	<i>N</i>	<i>Good</i>
<i>Mastic Associated with 12" x 12" Gray Floor Tile (Tile Negative)</i>	<i>Room 07</i>	<i>750 SF</i>	<i>Cat. II</i>	<i>N</i>	<i>Good</i>
<i>Weather Proofing on Brick - Black</i>	<i>Rom 07</i>	<i>1,200 SF</i>	<i>Cat. II</i>	<i>N</i>	<i>Good</i>
<i>Panel Mastic - Black</i>	<i>Room 07</i>	<i>1,200 SF</i>	<i>Cat. II</i>	<i>N</i>	<i>Good</i>
<i>Exposed Wall Mastic - Black</i>	<i>Room 09</i>	<i>2 SF</i>	<i>Cat. II</i>	<i>N</i>	<i>Good</i>
<i>Fire Door Insulation - Gray Paper</i>	<i>Room 11</i>	<i>1 Door</i>	<i>RACM</i>	<i>Y</i>	<i>Good</i>
<i>Mastic Associated with 12" x 12" Beige Floor Tile (Tile Negative)</i>	<i>Rooms 100, 101, 102, 103, 104, 105, 207, 208, 209, 209A, 210, 211, 212, 215, 221 and 224</i>	<i>2,212 SF</i>	<i>Cat. II</i>	<i>N</i>	<i>Good</i>
<i>9" x 9" Brown/Tan Floor Tile (Mastic Negative)</i>	<i>Rooms 109 and 110</i>	<i>130 SF</i>	<i>Cat. I</i>	<i>N</i>	<i>Good</i>
<i>Flooring Underlayment Paper - Black</i>	<i>Rooms 109, 110, 200, 201, 202, 203, 216, 218, 219 and 220</i>	<i>1,665 SF</i>	<i>RACM</i>	<i>Y</i>	<i>Good</i>
<i>9" x 9" Yellow Floor Tile (Mastic Negative)</i>	<i>Room 111</i>	<i>200 SF</i>	<i>Cat. I</i>	<i>N</i>	<i>Good</i>
<i>9" x 9" Beige Floor Tile (Mastic Negative)</i>	<i>Room 112</i>	<i>120 SF</i>	<i>Cat. I</i>	<i>N</i>	<i>Good</i>
<i>Mastic Associated with 12" x 12" Brown Floor Tile (Tile Negative)</i>	<i>Room 113</i>	<i>620 SF</i>	<i>Cat. II</i>	<i>N</i>	<i>Goog</i>
<i>Bulletin Board Mastic</i>	<i>Rooms 113, 117, 119, 208, 209 and 210</i>	<i>310 SF</i>	<i>Cat. II</i>	<i>N</i>	<i>Good</i>
<i>12" x 12" Beige/Brown Floor Tile (Mastic Negative)</i>	<i>Room 117</i>	<i>800 SF</i>	<i>Cat. I</i>	<i>N</i>	<i>Good</i>
<i>Built-up Roofing</i>	<i>Roof 1</i>	<i>50 SF</i>	<i>Cat. I</i>	<i>N</i>	<i>Good</i>

<b>Material Description</b>	<b>Locations in Facility</b>	<b>Total Quantity</b>	<b>RACM, Cat. I or Cat. II</b>	<b>Friable (Y/N)</b>	<b>Condition</b>
<i>Roof Flashing - Gray</i>	<i>Roof 1 and Roof 2</i>	<i>34 SF</i>	<i>Cat. I</i>	<i>N</i>	<i>Good</i>
<i>Roof Flashing - Black</i>	<i>Roof 2</i>	<i>12 SF</i>	<i>Cat. I</i>	<i>N</i>	<i>Good</i>
<i>Exterior Door Caulk - Gray</i>	<i>Exterior (South and East Sides)</i>	<i>3 SF (3 Doors)</i>	<i>Cat. I</i>	<i>N</i>	<i>Good</i>
<i>Exterior Window Pane Glazing - Gray</i>	<i>Exterior</i>	<i>29 SF (29 Windows)</i>	<i>Cat. I</i>	<i>N</i>	<i>Good</i>
<i>Exterior Window Caulk - Beige</i>	<i>Exterior</i>	<i>54 SF (54 Windows)</i>	<i>Cat. I</i>	<i>N</i>	<i>Good</i>
<i>Exterior Window Caulk - Gray</i>	<i>Exterior</i>	<i>66 SF (66 Windows)</i>	<i>Cat. I</i>	<i>N</i>	<i>Good</i>
<i>Exterior Vent Caulk - Gray</i>	<i>Exterior</i>	<i>4 SF</i>	<i>Cat. I</i>	<i>N</i>	<i>Good</i>
<i>Exterior Door Caulk - Beige</i>	<i>Exterior (West Side)</i>	<i>2 SF (2 Doors)</i>	<i>Cat. I</i>	<i>N</i>	<i>Good</i>
<i>12" x 12" White/Blue Floor Tile (Mastic Negative)</i>	<i>Rooms 200, 201, 202, 203, 219 and 225</i>	<i>1,800 SF</i>	<i>Cat. I</i>	<i>N</i>	<i>Good</i>
<i>9" x 9" Brown Floor Tile (Mastic Negative)</i>	<i>Rooms 212, 213, 214, 215, 218, 219, 220, 221, 222, 223 and 225</i>	<i>1,105 SF</i>	<i>Cat. I</i>	<i>N</i>	<i>Good</i>
<i>Electrical Boxes (Assumed Transite Components)</i>	<i>Rooms 06, 121, 225 and Exterior</i>	<i>17 Boxes</i>	<i>Cat. II</i>	<i>N</i>	<i>Good</i>

SF=Square Feet  
EA=Each

The floor filler – gray samples were found to contain asbestos by PLM, but the samples were shown through point count analysis to contain one percent or less (<1%) asbestos and the material is therefore not an ACM as defined under NESHAP. Handling of this material must be conducted in accordance with OSHA requirements.

## **Warranty**

The information contained in this report is based upon the data furnished by the Client and observations and test results provided by PSI. These observations and results are time dependent, are subject to changing site conditions, and revisions to Federal, State and local regulations.

PSI warrants that these findings have been promulgated after being prepared in general accordance with generally accepted practices in the asbestos industry. PSI also recognizes that raw laboratory test data are not usually sufficient to make all abatement and management decisions.

As directed by the client, PSI did not provide any service to investigate or detect the presence of moisture, mold or other biological contaminants in or around any structure, or any service that was designed or intended to prevent or lower the risk of the occurrence of the amplification of the same. Client acknowledges that mold is ubiquitous to the environment with mold amplification occurring when building materials are impacted by moisture. Client further acknowledges that site conditions are outside of PSI's control, and that mold amplification will likely occur, or continue to occur, in the presence of moisture. As such, PSI cannot and shall not be held responsible for the occurrence or recurrence of mold amplification.

This report was prepared pursuant to the contract PSI has with the City of Kenosha. That contractual relationship included an exchange of information about the subject site that was unique and between PSI and its client and serves as the basis upon which this report was prepared. Because of the importance of the communication between PSI and its client, reliance or any use of this report by anyone other than the City of Kenosha, for whom it was prepared, is prohibited and therefore not foreseeable to PSI.

Reliance or use by any such third party without explicit authorization in the report does not make said third party a third party beneficiary to PSI's contract with the City of Kenosha. Any such unauthorized reliance on or use of this report, including any of its information or conclusions, will be at third party's risk. For the same reasons, no warranties or representations, expressed or implied in this report, are made to any such third party.

No other warranties are implied or expressed.

### **Unidentifiable Conditions**

This report is necessarily limited to the conditions observed and to the information available at the time of the work. Due to the nature of the work, there is a possibility that there may exist conditions which could not be identified within the scope of work or which were not apparent at the time of our site work. This report is also limited to information available from the client at the time it was conducted. The report may not represent all conditions at the subject site as it only reflects the information gathered from specific locations.

Thank you for choosing PSI as your consultant for this project. If you have any questions, or if we can be of additional service, please call us at 262.521.2125.

Respectfully submitted,  
**PROFESSIONAL SERVICE INDUSTRIES, INC.**



Mike Larsen  
WI Asbestos Inspector #AII-13850



Michael Tjaden  
Principal Consultant

### **Appendices**

- A. Report of Bulk Sample Analysis for Asbestos/Chain of Custody
- B. Asbestos Bulk Sample Log
- C. Site Layout Drawings
- D. Inspector & Company Certifications



November 10, 2017

PSI  
821 Corporate Ct.  
Waukesha, WI 53189

**CLIENT PROJECT:** City of Kenosha, 1713 62nd St. (Shalom Center); 00541502  
**CEI LAB CODE:** A17-15869

Dear Customer:

Enclosed are asbestos analysis results for PLM Bulk samples received at our laboratory on November 8, 2017. The samples were analyzed for asbestos using polarizing light microscopy (PLM) per the EPA 600 Method.

Sample results containing >1% asbestos are considered asbestos-containing materials (ACMs) per EPA regulatory requirements. The detection limit for the EPA 600 Method is <1% asbestos by weight as determined by visual estimation.

Thank you for your business and we look forward to continuing good relations. If you have any questions, please feel free to call our office at 919-481-1413.

Kind Regards,

A handwritten signature in black ink, appearing to read "Tianbao Bai".

Tianbao Bai, Ph.D., CIH  
Laboratory Director





---

## **ASBESTOS ANALYTICAL REPORT**

### **By: Polarized Light Microscopy**

Prepared for

**PSI**

---

CLIENT PROJECT: City of Kenosha, 1713 62nd St. (Shalom Center);  
00541502

CEI LAB CODE: A17-15869

TEST METHOD: EPA 600 / R93 / 116 and EPA 600 / M4-82 / 020

REPORT DATE: 11/10/17

TOTAL SAMPLES ANALYZED: 278

# SAMPLES >1% ASBESTOS: 81

**TEL: 866-481-1412**

*[www.ceilabs.com](http://www.ceilabs.com)*



# Asbestos Report Summary

By: POLARIZING LIGHT MICROSCOPY

**PROJECT:** City of Kenosha, 1713 62nd St. (Shalom Center); 00541502

**CEI LAB CODE:** A17-15869

**METHOD:** EPA 600 / R93 / 116 and EPA 600 / M4-82 / 020

Client ID	Layer	Lab ID	Color	Sample Description	ASBESTOS %
1		A2540530	Tan	Mcm	None Detected
2		A2540531	Tan	Mcm	None Detected
3		A2540532	Tan	Mcm	None Detected
4		A2540533A	Tan	Mf9t	Chrysotile 5%
		A2540533B	Black	Mf9t	Chrysotile 5%
5		A2540534A	Tan	Mf9t	Chrysotile 5%
		A2540534B	Black	Mf9t	Chrysotile 5%
6		A2540535A	Tan	Mf9t	Chrysotile 5%
		A2540535B	Black	Mf9t	Chrysotile 5%
7		A2540536	Cream	MB	None Detected
8		A2540537	Red	MB	None Detected
9		A2540538	Cream	MB	None Detected
10		A2540539	White	Mbm	None Detected
11		A2540540	White	Mbm	None Detected
12		A2540541	Brown	Mbm	None Detected
13	Layer 1	A2540542	White/Brown	Mct1	None Detected
	Layer 2	A2540542	Brown	Mct1	Chrysotile 3%
14	Layer 1	A2540543	White/Brown	Mct1	None Detected
	Layer 2	A2540543	Brown	Mct1	Chrysotile 3%
15	Layer 1	A2540544	White/Brown	Mct1	None Detected
	Layer 2	A2540544	Brown	Mct1	Chrysotile 3%
16		A2540545	White	Mpg	None Detected
17		A2540546	White	Mpg	None Detected
18		A2540547	White	Mpg	None Detected
19		A2540548	White/Beige	Msct1	None Detected
20		A2540549	White/Beige	Msct1	None Detected
21		A2540550	White/Beige	Msct1	None Detected
22		A2540551	White	Mdwc	None Detected
23		A2540552	White	Mdwc	None Detected
24		A2540553	White	Mdwc	None Detected
25	Layer 1	A2540554	White/Silver	Tf5	None Detected



# Asbestos Report Summary

By: POLARIZING LIGHT MICROSCOPY

**PROJECT:** City of Kenosha, 1713 62nd St. (Shalom Center); 00541502

**CEI LAB CODE:** A17-15869

**METHOD:** EPA 600 / R93 / 116 and EPA 600 / M4-82 / 020

Client ID	Layer	Lab ID	Color	Sample Description	ASBESTOS %
	Layer 2	A2540554	Black	Tf5	None Detected
26	Layer 1	A2540555	White/Silver	Tf5	None Detected
	Layer 2	A2540555	Black	Tf5	None Detected
27	Layer 1	A2540556	White/Silver	Tf5	None Detected
	Layer 2	A2540556	Black	Tf5	None Detected
28	Layer 1	A2540557	White/Tan	Tf5f	None Detected
	Layer 2	A2540557	Black	Tf5	None Detected
29		A2540558	White/Brown	Tf5f	None Detected
30		A2540559	White/Brown	Tf5f	None Detected
31		A2540560	White	Mwc	None Detected
32		A2540561	White	Mwc	None Detected
33		A2540562	White	Mwc	None Detected
34		A2540563	White/Gray	Mtp	Chrysotile 20%
35		A2540564	White/Gray	Mtp	Chrysotile 20%
36		A2540565	White/Gray	Mtp	Chrysotile 20%
37		A2540566A	Gray	Mf12y	None Detected
		A2540566B	Black/Tan	Mf12y	Chrysotile 3%
38		A2540567A	Gray	Mf12y	None Detected
		A2540567B	Black/Tan	Mf12y	Chrysotile 3%
39		A2540568A	Gray	Mf12y	None Detected
		A2540568B	Black/Tan	Mf12y	Chrysotile 3%
40		A2540569	White/Beige	Mct2	None Detected
41		A2540570	White/Beige	Mct2	None Detected
42		A2540571	White/Beige	Mct2	None Detected
43		A2540572	Black	Mwp	Chrysotile 7%
44		A2540573	Black	Mwp	Chrysotile 7%
45		A2540574	Black	Mwp	Chrysotile 7%
46		A2540575	Black	Mstp	None Detected
47		A2540576	Black	Mstp	None Detected
48		A2540577	Black	Mstp	None Detected
49		A2540578	Black	Mpm	Chrysotile 5%



# Asbestos Report Summary

By: POLARIZING LIGHT MICROSCOPY

**PROJECT:** City of Kenosha, 1713 62nd St. (Shalom Center); 00541502

**CEI LAB CODE:** A17-15869

**METHOD:** EPA 600 / R93 / 116 and EPA 600 / M4-82 / 020

Client ID	Layer	Lab ID	Color	Sample Description	ASBESTOS %
50		A2540579	Black	Mpm	Chrysotile 5%
51		A2540580	Black	Mpm	Chrysotile 5%
52		A2540581	Brown	Mwbm	None Detected
53		A2540582	Tan	Mwbm	None Detected
54		A2540583	Brown	Mwbm	None Detected
55		A2540584	White	Mslw	None Detected
56		A2540585	White	Mslw	None Detected
57		A2540586	White	Mslw	None Detected
58		A2540587	Gray	Mfp	None Detected
59		A2540588	White	Mfp	None Detected
60		A2540589	White	Mfp	None Detected
61		A2540590	White/Gray	Mcb	None Detected
62		A2540591	White/Gray	Mcb	None Detected
63		A2540592	White/Gray	Mcb	None Detected
64		A2540593	White/Light Gray	Mcbm	None Detected
65		A2540594	White/Light Gray	Mcbm	None Detected
66		A2540595	White/Light Gray	Mcbm	None Detected
67		A2540596	Black	MEM	Chrysotile 7%
68		A2540597	Black	MEM	Chrysotile 7%
69		A2540598	Black	MEM	Chrysotile 7%
70		A2540599	Black	Tpw	None Detected
71		A2540600	Black	Tpw	None Detected
72		A2540601	Black	Tpw	None Detected
73		A2540602	Black	Tdi	None Detected
74		A2540603	Black	Tdi	None Detected
75		A2540604	Black	Tdi	None Detected
76		A2540605	Black/Brown	Mfbi	None Detected
77		A2540606	Black/Brown	Mfbi	None Detected
78		A2540607	Black/Brown	Mfbi	None Detected





# Asbestos Report Summary

By: POLARIZING LIGHT MICROSCOPY

**PROJECT:** City of Kenosha, 1713 62nd St. (Shalom Center); 00541502

**CEI LAB CODE:** A17-15869

**METHOD:** EPA 600 / R93 / 116 and EPA 600 / M4-82 / 020

Client ID	Layer	Lab ID	Color	Sample Description	ASBESTOS %
79		A2540608	Gray	Mfd	Chrysotile 65%
80		A2540609	Gray	Mfd	Chrysotile 65%
81		A2540610	Gray	Mfd	Chrysotile 65%
82		A2540611	Gray	Mdjc	None Detected
83		A2540612	Gray	Mdjc	None Detected
84		A2540613	Gray	Mdjc	None Detected
85		A2540614	Silver	Mpa	None Detected
86		A2540615	Silver	Mpa	None Detected
87		A2540616	Silver	Mpa	None Detected
88		A2540617	Gray	Msm	None Detected
89		A2540618	Gray	Msm	None Detected
90		A2540619	Gray	Msm	None Detected
91	Layer 1	A2540620A	Tan	Mf12e	None Detected
	Layer 2	A2540620A	Beige	Mf12e	None Detected
		A2540620B	Black	Mf12e	Chrysotile 3%
92	Layer 1	A2540621A	Tan	Mf12e	None Detected
	Layer 2	A2540621A	Beige	Mf12e	None Detected
		A2540621B	Black	Mf12e	Chrysotile 3%
93		A2540622A	Beige	Mf12e	None Detected
		A2540622B	Black	Mf12e	Chrysotile 3%
94	Layer 1	A2540623	White	Mff	Chrysotile <1%
	Layer 2	A2540623	Black	Mff	None Detected
95	Layer 1	A2540624	Gray	Mff	None Detected
	Layer 2	A2540624	Black	Mff	None Detected
96	Layer 1	A2540625	White	Mff	Chrysotile <1%
	Layer 2	A2540625	Black	Mff	None Detected
97		A2540626	Gray	Mckb	None Detected
98		A2540627	Gray	Mckb	None Detected
99		A2540628	Gray	Mckb	None Detected
100		A2540629	White	Mckbm	None Detected
101		A2540630	White	Mckbm	None Detected



# Asbestos Report Summary

By: POLARIZING LIGHT MICROSCOPY

**PROJECT:** City of Kenosha, 1713 62nd St. (Shalom Center); 00541502

**CEI LAB CODE:** A17-15869

**METHOD:** EPA 600 / R93 / 116 and EPA 600 / M4-82 / 020

Client ID	Layer	Lab ID	Color	Sample Description	ASBESTOS %
102		A2540631	White	Mckbm	None Detected
103		A2540632	Tan	Mfbm	None Detected
104		A2540633	Tan	Mfbm	None Detected
105		A2540634	Tan	Mfbm	None Detected
106		A2540635	Off-white	Msc2	None Detected
107		A2540636	Off-white	Msc2	None Detected
108		A2540637	Off-white	Msc2	None Detected
109		A2540638A	Gray	Mv4e	None Detected
		A2540638B	Cream	Mv4e	None Detected
110		A2540639A	Gray	Mv4e	None Detected
		A2540639B	Cream	Mv4e	None Detected
111		A2540640A	Gray	Mv4e	None Detected
		A2540640B	Cream	Mv4e	None Detected
112		A2540641A	Tan	Mf9nt	Chrysotile 10%
		A2540641B	Black	Mf9nt	None Detected
113		A2540642A	Brown	Mf9nt	Chrysotile 10%
		A2540642B	Black	Mf9nt	None Detected
114		A2540643A	Tan	Mf9nt	Chrysotile 10%
		A2540643B	Black	Mf9nt	None Detected
115		A2540644	Black	Mfvp	Chrysotile 15%
116		A2540645	Black	Mfvp	Chrysotile 15%
117		A2540646	Brown	Mfvp	None Detected
118		A2540647A	Gray	Mv4n	None Detected
		A2540647B	Cream	Mv4n	None Detected
119		A2540648A	Gray	Mv4n	None Detected
		A2540648B	Cream	Mv4n	None Detected
120		A2540649A	Gray	Mv4n	None Detected
		A2540649B	Cream	Mv4n	None Detected
121		A2540650A	Yellow	Mf9l	Chrysotile 10%
		A2540650B	Black	Mf9l	None Detected
122		A2540651A	Yellow	Mf9l	Chrysotile 10%



# Asbestos Report Summary

By: POLARIZING LIGHT MICROSCOPY

**PROJECT:** City of Kenosha, 1713 62nd St. (Shalom Center); 00541502      **CEI LAB CODE:** A17-15869

**METHOD:** EPA 600 / R93 / 116 and EPA 600 / M4-82 / 020

Client ID	Layer	Lab ID	Color	Sample Description	ASBESTOS %
		A2540651B	Black	Mf9l	None Detected
123		A2540652A	Yellow	Mf9l	Chrysotile 10%
		A2540652B	Black	Mf9l	None Detected
124		A2540653A	Black	Mv4k	None Detected
		A2540653B	Tan	Mv4k	None Detected
125		A2540654A	Black	Mv4k	None Detected
		A2540654B	Tan	Mv4k	None Detected
126		A2540655A	Black	Mv4k	None Detected
		A2540655B	Tan	Mv4k	None Detected
127		A2540656A	Off-white	Mf9e	Chrysotile 5%
		A2540656B	Tan	Mf9e	None Detected
128		A2540657A	Off-white	Mf9e	Chrysotile 5%
		A2540657B	Tan	Mf9e	None Detected
129		A2540658A	Off-white	Mf9e	Chrysotile 5%
		A2540658B	Tan	Mf9e	None Detected
130	Layer 1	A2540659	Black	Mff2	None Detected
	Layer 2	A2540659	Black	Mff2	None Detected
131	Layer 1	A2540660	Black	Mff2	None Detected
	Layer 2	A2540660	Black	Mff2	None Detected
132	Layer 1	A2540661	Black	Mff2	None Detected
	Layer 2	A2540661	Black	Mff2	None Detected
133		A2540662A	Tan	Mf12n	None Detected
		A2540662B	Black	Mf12n	Chrysotile 5%
134		A2540663A	Tan	Mf12n	None Detected
		A2540663B	Black	Mf12n	Chrysotile 5%
135		A2540664A	Tan	Mf12n	None Detected
		A2540664B	Black	Mf12n	Chrysotile 5%
136		A2540665	Tan	Mbb	None Detected
137		A2540666	Tan	Mbb	None Detected
138		A2540667	Tan	Mbb	None Detected
139		A2540668	Tan	Mbbm	Chrysotile 3%



# Asbestos Report Summary

By: POLARIZING LIGHT MICROSCOPY

**PROJECT:** City of Kenosha, 1713 62nd St. (Shalom Center); 00541502      **CEI LAB CODE:** A17-15869

**METHOD:** EPA 600 / R93 / 116 and EPA 600 / M4-82 / 020

Client ID	Layer	Lab ID	Color	Sample Description	ASBESTOS %
140		A2540669	Tan	Mbbm	Chrysotile 3%
141		A2540670	Tan	Mbbm	Chrysotile 3%
142		A2540671	Gray	Sp3	None Detected
143		A2540672	Gray	Sp3	None Detected
144		A2540673	Gray	Sp3	None Detected
145		A2540674	Gray	Mctm	None Detected
146		A2540675	Gray	Mctm	None Detected
147		A2540676	Gray	Mctm	None Detected
148		A2540677	Gray	Mctg	None Detected
149		A2540678	Gray	Mctg	None Detected
150		A2540679	Gray	Mctg	None Detected
151		A2540680	White,Black	Mpc	None Detected
152		A2540681	White,Black	Mpc	None Detected
153		A2540682	White,Black	Mpc	None Detected
154		A2540683	Beige	Mt20t	None Detected
155		A2540684	Beige	Mt20t	None Detected
156		A2540685	Beige	Mt20t	None Detected
157		A2540686	Gray	Mflno	None Detected
158		A2540687	Gray	Mflno	None Detected
159		A2540688	Gray	Mflno	None Detected
160		A2540689A	Beige	Mf12en	Chrysotile 10%
		A2540689B	Black	Mf12en	None Detected
161		A2540690A	Beige	Mf12en	Chrysotile 10%
		A2540690B	Black	Mf12en	None Detected
162		A2540691A	Beige	Mf12en	Chrysotile 10%
		A2540691B	Black	Mf12en	None Detected
163		A2540692A	Gray	Mv4ez	None Detected
		A2540692B	Tan,Black	Mv4ez	None Detected
164		A2540693A	Gray	Mv4ez	None Detected
		A2540693B	Tan,Black	Mv4ez	None Detected
165		A2540694A	Gray	Mv4ez	None Detected



# Asbestos Report Summary

By: POLARIZING LIGHT MICROSCOPY

**PROJECT:** City of Kenosha, 1713 62nd St. (Shalom Center); 00541502      **CEI LAB CODE:** A17-15869

**METHOD:** EPA 600 / R93 / 116 and EPA 600 / M4-82 / 020

Client ID	Layer	Lab ID	Color	Sample Description	ASBESTOS %
		A2540694B	Tan,Black	Mv4ez	None Detected
166		A2540695	Black	Mpg 2	None Detected
167		A2540696	Black	Mpg 2	None Detected
168		A2540697	Black	Mpg 2	None Detected
169	Layer 1	A2540698	Brown	Mrb	None Detected
	Layer 2	A2540698	Black	Mrb	Chrysotile 15%
170	Layer 1	A2540699	Brown	Mrb	None Detected
	Layer 2	A2540699	Black	Mrb	Chrysotile 15%
171	Layer 1	A2540700	Brown	Mrb	None Detected
	Layer 2	A2540700	Black	Mrb	Chrysotile 15%
172		A2540701A	Black	Mrm	None Detected
		A2540701B	Yellow	Mrm	None Detected
173		A2540702A	Black	Mrm	None Detected
		A2540702B	Yellow	Mrm	None Detected
174		A2540703A	Black	Mrm	None Detected
		A2540703B	Yellow	Mrm	None Detected
175		A2540704	Black	Mrf	Chrysotile 15%
176		A2540705	Black	Mrf	Chrysotile 15%
177		A2540706	Black	Mrf	Chrysotile 15%
178		A2540707	Black	Mrs1	None Detected
179		A2540708	Black	Mrs1	None Detected
180		A2540709	Black	Mrs1	None Detected
181		A2540710	Black	Mrs2	None Detected
182		A2540711	Black	Mrs2	None Detected
183		A2540712	Black	Mrs2	None Detected
184		A2540713	Black	Mrs3	None Detected
185		A2540714	Black	Mrs3	None Detected
186		A2540715	Black	Mrs3	None Detected
187		A2540716	Gray	Mrs4	None Detected
188		A2540717	Gray	Mrs4	None Detected
189		A2540718	Gray	Mrs4	None Detected



# Asbestos Report Summary

By: POLARIZING LIGHT MICROSCOPY

**PROJECT:** City of Kenosha, 1713 62nd St. (Shalom Center); 00541502

**CEI LAB CODE:** A17-15869

**METHOD:** EPA 600 / R93 / 116 and EPA 600 / M4-82 / 020

Client ID	Layer	Lab ID	Color	Sample Description	ASBESTOS %
190		A2540719	Black	Mrtp	None Detected
191		A2540720	Black	Mrtp	None Detected
192		A2540721	Black	Mrtp	None Detected
193		A2540722	Black	Mrf2	Chrysotile 5%
194		A2540723	Black	Mrf2	Chrysotile 5%
195		A2540724	Black	Mrf2	Chrysotile 5%
196		A2540725	Gray	Mdce	Chrysotile 5%
197		A2540726	Gray, Tan	Mdce	Chrysotile 5%
198		A2540727	Gray	Mdce	Chrysotile 5%
199		A2540728	Gray	Mpge	Chrysotile 3%
200		A2540729	Gray	Mpge	Chrysotile 3%
201		A2540730	Gray	Mpge	Chrysotile 3%
202		A2540731	Gray	Msce	None Detected
203		A2540732	Gray	Msce	None Detected
204		A2540733	Gray	Msce	None Detected
205		A2540734	Beige	Mwce	Chrysotile 3%
206		A2540735	Beige	Mwce	Chrysotile 3%
207		A2540736	Beige	Mwce	Chrysotile 3%
208		A2540737	Gray	Mwce2	None Detected
209		A2540738	Gray	Mwce2	None Detected
210	Layer 1	A2540739	Gray	Mwce2	None Detected
	Layer 2	A2540739	Beige	Mwce2	Chrysotile 3%
211		A2540740	Gray	Mvce	Chrysotile 5%
212		A2540741	Gray	Mvce	Chrysotile 5%
213		A2540742	Gray	Mvce	Chrysotile 5%
214		A2540743	White	Mwce3	None Detected
215		A2540744	White	Mwce3	None Detected
216		A2540745	White	Mwce3	None Detected
217		A2540746	Gray	Mccc	None Detected
218		A2540747	Gray	Mccc	None Detected
219		A2540748	Gray	Mccc	None Detected



# Asbestos Report Summary

By: POLARIZING LIGHT MICROSCOPY

**PROJECT:** City of Kenosha, 1713 62nd St. (Shalom Center); 00541502

**CEI LAB CODE:** A17-15869

**METHOD:** EPA 600 / R93 / 116 and EPA 600 / M4-82 / 020

Client ID	Layer	Lab ID	Color	Sample Description	ASBESTOS %
220		A2540749	Beige	Mdce2	Chrysotile 5%
221		A2540750	Beige	Mdce2	Chrysotile 5%
222		A2540751	Beige	Mdce2	Chrysotile 5%
223		A2540752	Gray	Mpg3	None Detected
224		A2540753	Gray	Mpg3	None Detected
225		A2540754	Gray	Mpg3	None Detected
226		A2540755A	Blue	Mf12wb	None Detected
	Layer 1	A2540755B	Black	Mf12wb	None Detected
	Layer 2	A2540755B	White,Tan	Mf12wb	Chrysotile 5%
227		A2540756A	White	Mf12wb	None Detected
	Layer 1	A2540756B	Black	Mf12wb	None Detected
	Layer 2	A2540756B	White,Tan	Mf12wb	Chrysotile 5%
228		A2540757A	Blue	Mf12wb	None Detected
	Layer 1	A2540757B	Black	Mf12wb	None Detected
	Layer 2	A2540757B	White,Tan	Mf12wb	Chrysotile 5%
229		A2540758	Gray	Mwc2	None Detected
230		A2540759	Gray	Mwc2	None Detected
231		A2540760	Gray	Mwc2	None Detected
232		A2540761A	Blue	Mv4b	None Detected
		A2540761B	Yellow,Brown	Mv4b	None Detected
233		A2540762A	Blue	Mv4b	None Detected
		A2540762B	Yellow,Brown	Mv4b	None Detected
234		A2540763A	Blue	Mv4b	None Detected
		A2540763B	Yellow,Brown	Mv4b	None Detected
235	Layer 1	A2540764A	Yellow	Mf12w	None Detected
	Layer 2	A2540764A	White	Mf12w	None Detected
		A2540764B	Black	Mf12w	None Detected
236	Layer 1	A2540765A	Yellow	Mf12w	None Detected
	Layer 2	A2540765A	White	Mf12w	None Detected
		A2540765B	Black	Mf12w	None Detected
237	Layer 1	A2540766A	Yellow	Mf12w	None Detected



# Asbestos Report Summary

By: POLARIZING LIGHT MICROSCOPY

**PROJECT:** City of Kenosha, 1713 62nd St. (Shalom Center); 00541502

**CEI LAB CODE:** A17-15869

**METHOD:** EPA 600 / R93 / 116 and EPA 600 / M4-82 / 020

Client ID	Layer	Lab ID	Color	Sample Description	ASBESTOS %
	Layer 2	A2540766A	White	Mf12w	None Detected
		A2540766B	Black	Mf12w	None Detected
238		A2540767A	Brown	Mf9n	Chrysotile 10%
		A2540767B	Black	Mf9n	None Detected
239		A2540768A	Brown	Mf9n	Chrysotile 10%
		A2540768B	Black	Mf9n	None Detected
240		A2540769A	Brown	Mf9n	Chrysotile 10%
		A2540769B	Black	Mf9n	None Detected
241		A2540770	White,Brown	Msc3	None Detected
242		A2540771	White,Brown	Msc3	None Detected
243		A2540772	White,Brown	Msc3	None Detected
244		A2540773	White,Brown	Mdwc2	None Detected
245		A2540774	White,Brown	Mdwc2	None Detected
246		A2540775	White,Brown	Mdwc2	None Detected
247		A2540776	White	Mbi	None Detected
248		A2540777	White	Mbi	None Detected
249		A2540778	White	Mbi	None Detected
250		A2540779	Gold	Mvi	None Detected
251		A2540780	Gold	Mvi	None Detected
252		A2540781	Gold	Mvi	None Detected
253		A2540782A	Black	Mstk	None Detected
		A2540782B	Clear	Mstk	None Detected
254		A2540783A	Black	Mstk	None Detected
		A2540783B	Clear	Mstk	None Detected
255		A2540784A	Black	Mstk	None Detected
		A2540784B	Clear	Mstk	None Detected
256		A2540785A	Gray,Brown	Mwsty	None Detected
		A2540785B	Black	Mwsty	None Detected
257		A2540786A	Gray,Brown	Mwsty	None Detected
		A2540786B	Black	Mwsty	None Detected
258		A2540787A	Gray,Brown	Mwsty	None Detected





# Asbestos Report Summary

By: POLARIZING LIGHT MICROSCOPY

**PROJECT:** City of Kenosha, 1713 62nd St. (Shalom Center); 00541502      **CEI LAB CODE:** A17-15869

**METHOD: EPA 600 / R93 / 116 and EPA 600 / M4-82 / 020**

Client ID	Layer	Lab ID	Color	Sample Description	ASBESTOS %
		A2540787B	Black	Mwsty	None Detected
259		A2540788A	Brown	Msty	None Detected
		A2540788B	Black	Msty	None Detected
260		A2540789A	Brown	Msty	None Detected
		A2540789B	Black	Msty	None Detected
261		A2540790A	Brown	Msty	None Detected
		A2540790B	Black	Msty	None Detected
262		A2540791	Brown	Mfd2	None Detected
263		A2540792	Brown	Mfd2	None Detected
264		A2540793	Brown	Mfd2	None Detected
265		A2540794	White,Gray	Sp1	None Detected
266		A2540795	White,Gray	Sp1	None Detected
267		A2540796	Gray	Sp1	None Detected
268		A2540797	Gray	Sp1	None Detected
269		A2540798	Gray	Sp1	None Detected
270		A2540799	Gray	Sp1	None Detected
271		A2540800	Gray	Sp1	None Detected
272	Layer 1	A2540801	White	Sp2	None Detected
	Layer 2	A2540801	Gray	Sp2	None Detected
273	Layer 1	A2540802	White	Sp2	None Detected
	Layer 2	A2540802	Gray	Sp2	None Detected
274	Layer 1	A2540803	White	Sp2	None Detected
	Layer 2	A2540803	Gray	Sp2	None Detected
275	Layer 1	A2540804	White	Sp2	None Detected
	Layer 2	A2540804	Gray	Sp2	None Detected
276	Layer 1	A2540805	White	Sp2	None Detected
	Layer 2	A2540805	Gray	Sp2	None Detected
277	Layer 1	A2540806	White	Sp2	None Detected
	Layer 2	A2540806	Gray	Sp2	None Detected
278	Layer 1	A2540807	White	Sp2	None Detected
	Layer 2	A2540807	Gray	Sp2	None Detected



# ASBESTOS BULK ANALYSIS

By: POLARIZING LIGHT MICROSCOPY

**Client:** PSI  
821 Corporate Ct.  
Waukesha, WI 53189

**CEI Lab Code:** A17-15869  
**Date Received:** 11-08-17  
**Date Analyzed:** 11-09-17  
**Date Reported:** 11-10-17

**Project:** City of Kenosha, 1713 62nd St. (Shalom Center); 00541502

## ASBESTOS BULK PLM, EPA 600 METHOD

Client ID Lab ID	Lab Description	Lab Attributes	NON-ASBESTOS COMPONENTS				ASBESTOS %
			Fibrous		Non-Fibrous		
1 A2540530	Mcm	Homogeneous	2%	Cellulose	60%	Mastic	None Detected
		Tan			38%	Calc Carb	
		Fibrous					
		Bound					
Lab Notes: Sample A2540530 through A2540622 analyzed by Shilpa Ladekar.							
2 A2540531	Mcm	Homogeneous	2%	Cellulose	60%	Mastic	None Detected
		Tan			38%	Calc Carb	
		Fibrous					
		Bound					
3 A2540532	Mcm	Homogeneous	2%	Cellulose	60%	Mastic	None Detected
		Tan			38%	Calc Carb	
		Fibrous					
		Bound					
4 A2540533A	Mf9t	Homogeneous	2%	Cellulose	60%	Vinyl	5% Chrysotile
		Tan			33%	Calc Carb	
		Fibrous					
		Bound					
A2540533B	Mf9t	Homogeneous	2%	Cellulose	60%	Mastic	5% Chrysotile
		Black			33%	Calc Carb	
		Fibrous					
		Bound					
5 A2540534A	Mf9t	Homogeneous	2%	Cellulose	60%	Vinyl	5% Chrysotile
		Tan			33%	Calc Carb	
		Fibrous					
		Bound					
A2540534B	Mf9t	Homogeneous	2%	Cellulose	60%	Mastic	5% Chrysotile
		Black			33%	Calc Carb	
		Fibrous					
		Bound					



# ASBESTOS BULK ANALYSIS

By: POLARIZING LIGHT MICROSCOPY

**Client:** PSI  
821 Corporate Ct.  
Waukesha, WI 53189

**CEI Lab Code:** A17-15869  
**Date Received:** 11-08-17  
**Date Analyzed:** 11-09-17  
**Date Reported:** 11-10-17

**Project:** City of Kenosha, 1713 62nd St. (Shalom Center); 00541502

## ASBESTOS BULK PLM, EPA 600 METHOD

Client ID Lab ID	Lab Description	Lab Attributes	NON-ASBESTOS COMPONENTS				ASBESTOS %
			Fibrous		Non-Fibrous		
6 A2540535A	Mf9t	Homogeneous	2%	Cellulose	60%	Vinyl	5% Chrysotile
		Tan Fibrous Bound			33%	Calc Carb	
A2540535B	Mf9t	Homogeneous	2%	Cellulose	60%	Mastic	5% Chrysotile
		Black Fibrous Bound			33%	Calc Carb	
7 A2540536	MB	Homogeneous	2%	Cellulose	80%	Binder	None Detected
		Cream Fibrous Bound			18%	Silicates	
8 A2540537	MB	Homogeneous	2%	Cellulose	80%	Binder	None Detected
		Red Fibrous Bound			18%	Silicates	
9 A2540538	MB	Homogeneous	2%	Cellulose	80%	Binder	None Detected
		Cream Fibrous Bound			18%	Silicates	
10 A2540539	Mbm	Homogeneous	2%	Cellulose	60%	Binder	None Detected
		White Fibrous Bound			38%	Silicates	
11 A2540540	Mbm	Heterogeneous	2%	Cellulose	60%	Binder	None Detected
		White Fibrous Bound			38%	Silicates	



# ASBESTOS BULK ANALYSIS

By: POLARIZING LIGHT MICROSCOPY

**Client:** PSI  
 821 Corporate Ct.  
 Waukesha, WI 53189

**CEI Lab Code:** A17-15869  
**Date Received:** 11-08-17  
**Date Analyzed:** 11-09-17  
**Date Reported:** 11-10-17

**Project:** City of Kenosha, 1713 62nd St. (Shalom Center); 00541502

## ASBESTOS BULK PLM, EPA 600 METHOD

Client ID Lab ID	Lab Description	Lab Attributes	NON-ASBESTOS COMPONENTS				ASBESTOS %
			Fibrous		Non-Fibrous		
<b>12</b> A2540541	Mbm	Homogeneous	2%	Cellulose	70%	Binder	None Detected
		Brown Fibrous Bound			28%	Silicates	
<b>13</b> Layer 1 A2540542	Mct1	Heterogeneous	95%	Cellulose	5%	Paint	None Detected
		White/Brown Fibrous Loosely Bound					
Layer 2 A2540542	Mct1	Homogeneous	2%	Cellulose	60%	Mastic	<b>3% Chrysotile</b>
		Brown Fibrous Bound			35%	Calc Carb	
<b>14</b> Layer 1 A2540543	Mct1	Heterogeneous	95%	Cellulose	5%	Paint	None Detected
		White/Brown Fibrous Loosely Bound					
Layer 2 A2540543	Mct1	Homogeneous	2%	Cellulose	60%	Mastic	<b>3% Chrysotile</b>
		Brown Fibrous Bound			35%	Calc Carb	
<b>15</b> Layer 1 A2540544	Mct1	Heterogeneous	95%	Cellulose	5%	Paint	None Detected
		White/Brown Fibrous Loosely Bound					
Layer 2 A2540544	Mct1	Homogeneous	2%	Cellulose	60%	Mastic	<b>3% Chrysotile</b>
		Brown Fibrous Bound			35%	Calc Carb	



# ASBESTOS BULK ANALYSIS

By: POLARIZING LIGHT MICROSCOPY

**Client:** PSI  
 821 Corporate Ct.  
 Waukesha, WI 53189

**CEI Lab Code:** A17-15869  
**Date Received:** 11-08-17  
**Date Analyzed:** 11-09-17  
**Date Reported:** 11-10-17

**Project:** City of Kenosha, 1713 62nd St. (Shalom Center); 00541502

## ASBESTOS BULK PLM, EPA 600 METHOD

Client ID Lab ID	Lab Description	Lab Attributes	NON-ASBESTOS COMPONENTS				ASBESTOS %
			Fibrous		Non-Fibrous		
<b>16</b> A2540545	Mpg	Heterogeneous White Fibrous Bound	2%	Cellulose	8%	Paint Caulk	None Detected
<b>17</b> A2540546	Mpg	Heterogeneous White Fibrous Bound	2%	Cellulose	8%	Paint Caulk	None Detected
<b>18</b> A2540547	Mpg	Heterogeneous White Fibrous Bound	2%	Cellulose	8%	Paint Caulk	None Detected
<b>19</b> A2540548	Msc1	Heterogeneous White/Beige Fibrous Loosely Bound	65% 10%	Cellulose Fiberglass	5% 20%	Paint Perlite	None Detected
<b>20</b> A2540549	Msc1	Heterogeneous White/Beige Fibrous Loosely Bound	65% 10%	Cellulose Fiberglass	5% 20%	Paint Perlite	None Detected
<b>21</b> A2540550	Msc1	Heterogeneous White/Beige Fibrous Loosely Bound	65% 10%	Cellulose Fiberglass	5% 20%	Paint Perlite	None Detected
<b>22</b> A2540551	Mdwc	Heterogeneous White Fibrous Bound	15%	Cellulose	5% 15% 65%	Paint Calc Carb Gypsum	None Detected



# ASBESTOS BULK ANALYSIS

By: POLARIZING LIGHT MICROSCOPY

**Client:** PSI  
 821 Corporate Ct.  
 Waukesha, WI 53189

**CEI Lab Code:** A17-15869  
**Date Received:** 11-08-17  
**Date Analyzed:** 11-09-17  
**Date Reported:** 11-10-17

**Project:** City of Kenosha, 1713 62nd St. (Shalom Center); 00541502

## ASBESTOS BULK PLM, EPA 600 METHOD

Client ID Lab ID	Lab Description	Lab Attributes	NON-ASBESTOS COMPONENTS				ASBESTOS %
			Fibrous		Non-Fibrous		
<b>23</b> A2540552	Mdwc	Heterogeneous	15%	Cellulose	5%	Paint	None Detected
		White			15%	Calc Carb	
		Fibrous			65%	Gypsum	
		Bound					
<b>24</b> A2540553	Mdwc	Heterogeneous	15%	Cellulose	5%	Paint	None Detected
		White			15%	Calc Carb	
		Fibrous			65%	Gypsum	
		Bound					
<b>25</b> Layer 1 A2540554	Tf5	Heterogeneous	45%	Cellulose	10%	Paint	None Detected
		White/Silver			45%	Metal Foil	
		Fibrous					
		Bound					
Layer 2 A2540554	Tf5	Heterogeneous	10%	Fiberglass	90%	Tar	None Detected
		Black					
		Fibrous					
		Bound					
<b>26</b> Layer 1 A2540555	Tf5	Heterogeneous	45%	Cellulose	10%	Paint	None Detected
		White/Silver			45%	Metal Foil	
		Fibrous					
		Bound					
Layer 2 A2540555	Tf5	Heterogeneous	10%	Fiberglass	90%	Tar	None Detected
		Black					
		Fibrous					
		Bound					
<b>27</b> Layer 1 A2540556	Tf5	Heterogeneous	45%	Cellulose	10%	Paint	None Detected
		White/Silver			45%	Metal Foil	
		Fibrous					
		Bound					



# ASBESTOS BULK ANALYSIS

By: POLARIZING LIGHT MICROSCOPY

**Client:** PSI  
821 Corporate Ct.  
Waukesha, WI 53189

**CEI Lab Code:** A17-15869  
**Date Received:** 11-08-17  
**Date Analyzed:** 11-09-17  
**Date Reported:** 11-10-17

**Project:** City of Kenosha, 1713 62nd St. (Shalom Center); 00541502

## ASBESTOS BULK PLM, EPA 600 METHOD

Client ID Lab ID	Lab Description	Lab Attributes	NON-ASBESTOS COMPONENTS				ASBESTOS %
			Fibrous		Non-Fibrous		
Layer 2 A2540556	Tf5	Heterogeneous Black Fibrous Bound	10%	Fiberglass	90%	Tar	None Detected
<b>28</b> Layer 1 A2540557	Tf5f	Heterogeneous White/Tan Fibrous Bound	80%	Fiberglass	5%	Paint 15% Binder	None Detected
Layer 2 A2540557	Tf5	Heterogeneous Black Fibrous Bound	10%	Fiberglass	90%	Tar	None Detected
<b>29</b> A2540558	Tf5f	Heterogeneous White/Brown Fibrous Loosely Bound	25% 55%	Cellulose Hair	5% 15%	Paint Binder	None Detected
Lab Notes: No Tar layer present in the sample.							
<b>30</b> A2540559	Tf5f	Heterogeneous White/Brown Fibrous Loosely Bound	45% 35%	Cellulose Hair	5% 15%	Paint Binder	None Detected
Lab Notes: No Tar layer present in the sample.							
<b>31</b> A2540560	Mwc	Homogeneous White Fibrous Bound	2%	Cellulose	98%	Caulk	None Detected
<b>32</b> A2540561	Mwc	Homogeneous White Fibrous Bound	2%	Cellulose	98%	Caulk	None Detected



# ASBESTOS BULK ANALYSIS

By: POLARIZING LIGHT MICROSCOPY

**Client:** PSI  
821 Corporate Ct.  
Waukesha, WI 53189

**CEI Lab Code:** A17-15869  
**Date Received:** 11-08-17  
**Date Analyzed:** 11-09-17  
**Date Reported:** 11-10-17

**Project:** City of Kenosha, 1713 62nd St. (Shalom Center); 00541502

## ASBESTOS BULK PLM, EPA 600 METHOD

Client ID Lab ID	Lab Description	Lab Attributes	NON-ASBESTOS COMPONENTS				ASBESTOS %
			Fibrous		Non-Fibrous		
<b>33</b> A2540562	Mwc	Homogeneous White Fibrous Bound	2%	Cellulose	98%	Caulk	None Detected
<b>34</b> A2540563	Mtp	Heterogeneous White/Gray Fibrous Bound	5%	Cellulose	5%	Paint Binder	<b>20% Chrysotile</b>
<b>35</b> A2540564	Mtp	Heterogeneous White/Gray Fibrous Bound	5%	Cellulose	5%	Paint Binder	<b>20% Chrysotile</b>
<b>36</b> A2540565	Mtp	Heterogeneous White/Gray Fibrous Bound	5%	Cellulose	5%	Paint Binder	<b>20% Chrysotile</b>
<b>37</b> A2540566A	Mf12y	Homogeneous Gray Fibrous Bound	2%	Cellulose	60%	Vinyl Calc Carb	None Detected
A2540566B	Mf12y	Heterogeneous Black/Tan Fibrous Bound	2%	Cellulose	60%	Mastic Calc Carb	<b>3% Chrysotile</b>
Lab Notes: Unable to separate both Black & Tan mastics.							
<b>38</b> A2540567A	Mf12y	Homogeneous Gray Fibrous Bound	2%	Cellulose	60%	Vinyl Calc Carb	None Detected





# ASBESTOS BULK ANALYSIS

By: POLARIZING LIGHT MICROSCOPY

**Client:** PSI  
821 Corporate Ct.  
Waukesha, WI 53189

**CEI Lab Code:** A17-15869  
**Date Received:** 11-08-17  
**Date Analyzed:** 11-09-17  
**Date Reported:** 11-10-17

**Project:** City of Kenosha, 1713 62nd St. (Shalom Center); 00541502

## ASBESTOS BULK PLM, EPA 600 METHOD

Client ID Lab ID	Lab Description	Lab Attributes	NON-ASBESTOS COMPONENTS				ASBESTOS %
			Fibrous		Non-Fibrous		
A2540567B	Mf12y	Heterogeneous Black/Tan Fibrous Bound	2%	Cellulose	60%	Mastic 35% Calc Carb	<b>3% Chrysotile</b>
Lab Notes: Unable to separate both Black & Tan mastics.							
<b>39</b> A2540568A	Mf12y	Homogeneous Gray Fibrous Bound	2%	Cellulose	60%	Vinyl 38% Calc Carb	None Detected
A2540568B	Mf12y	Heterogeneous Black/Tan Fibrous Bound	2%	Cellulose	60%	Mastic 35% Calc Carb	<b>3% Chrysotile</b>
Lab Notes: Unable to separate both Black & Tan mastics.							
<b>40</b> A2540569	Mct2	Heterogeneous White/Beige Fibrous Loosely Bound	60%	Cellulose	5%	Paint 20% Perlite	None Detected
<b>41</b> A2540570	Mct2	Heterogeneous White/Beige Fibrous Loosely Bound	60%	Cellulose	5%	Paint 20% Perlite	None Detected
<b>42</b> A2540571	Mct2	Heterogeneous White/Beige Fibrous Loosely Bound	60%	Cellulose	5%	Paint 20% Perlite	None Detected
<b>43</b> A2540572	Mwp	Heterogeneous Black Fibrous Bound	5%	Cellulose	88%	Tar	<b>7% Chrysotile</b>



# ASBESTOS BULK ANALYSIS

By: POLARIZING LIGHT MICROSCOPY

**Client:** PSI  
821 Corporate Ct.  
Waukesha, WI 53189

**CEI Lab Code:** A17-15869  
**Date Received:** 11-08-17  
**Date Analyzed:** 11-09-17  
**Date Reported:** 11-10-17

**Project:** City of Kenosha, 1713 62nd St. (Shalom Center); 00541502

## ASBESTOS BULK PLM, EPA 600 METHOD

Client ID Lab ID	Lab Description	Lab Attributes	NON-ASBESTOS COMPONENTS				ASBESTOS %
			Fibrous	Cellulose	Non-Fibrous		
<b>44</b> A2540573	Mwp	Heterogeneous Black Fibrous Bound	5%	Cellulose	88%	Tar	<b>7% Chrysotile</b>
<b>45</b> A2540574	Mwp	Heterogeneous Black Fibrous Bound	5%	Cellulose	88%	Tar	<b>7% Chrysotile</b>
<b>46</b> A2540575	Mstp	Heterogeneous Black Fibrous Bound	65%	Cellulose	35%	Tar	None Detected
<b>47</b> A2540576	Mstp	Heterogeneous Black Fibrous Bound	65%	Cellulose	35%	Tar	None Detected
<b>48</b> A2540577	Mstp	Heterogeneous Black Fibrous Bound	65%	Cellulose	35%	Tar	None Detected
<b>49</b> A2540578	Mpm	Heterogeneous Black Fibrous Bound	5%	Cellulose	60%	Mastic Calc Carb	<b>5% Chrysotile</b>
<b>50</b> A2540579	Mpm	Heterogeneous Black Fibrous Bound	5%	Cellulose	60%	Mastic Calc Carb	<b>5% Chrysotile</b>



# ASBESTOS BULK ANALYSIS

By: POLARIZING LIGHT MICROSCOPY

**Client:** PSI  
 821 Corporate Ct.  
 Waukesha, WI 53189

**CEI Lab Code:** A17-15869  
**Date Received:** 11-08-17  
**Date Analyzed:** 11-09-17  
**Date Reported:** 11-10-17

**Project:** City of Kenosha, 1713 62nd St. (Shalom Center); 00541502

## ASBESTOS BULK PLM, EPA 600 METHOD

Client ID Lab ID	Lab Description	Lab Attributes	NON-ASBESTOS COMPONENTS				ASBESTOS %
			Fibrous		Non-Fibrous		
<b>51</b> A2540580	Mpm	Heterogeneous Black Fibrous Bound	5%	Cellulose	60%	Mastic 30% Calc Carb	<b>5% Chrysotile</b>
<b>52</b> A2540581	Mwbm	Homogeneous Brown Fibrous Bound	2%	Cellulose	60%	Mastic 38% Calc Carb	None Detected
<b>53</b> A2540582	Mwbm	Homogeneous Tan Fibrous Bound	2%	Cellulose	60%	Mastic 38% Calc Carb	None Detected
<b>54</b> A2540583	Mwbm	Homogeneous Brown Fibrous Bound	2%	Cellulose	60%	Mastic 38% Calc Carb	None Detected
<b>55</b> A2540584	Mslw	Homogeneous White Fibrous Bound	10%	Cellulose	90%	Binder	None Detected
<b>56</b> A2540585	Mslw	Homogeneous White Fibrous Bound	10%	Cellulose	90%	Binder	None Detected
<b>57</b> A2540586	Mslw	Homogeneous White Fibrous Bound	10%	Cellulose	90%	Binder	None Detected



# ASBESTOS BULK ANALYSIS

By: POLARIZING LIGHT MICROSCOPY

**Client:** PSI  
 821 Corporate Ct.  
 Waukesha, WI 53189

**CEI Lab Code:** A17-15869  
**Date Received:** 11-08-17  
**Date Analyzed:** 11-09-17  
**Date Reported:** 11-10-17

**Project:** City of Kenosha, 1713 62nd St. (Shalom Center); 00541502

## ASBESTOS BULK PLM, EPA 600 METHOD

Client ID Lab ID	Lab Description	Lab Attributes	NON-ASBESTOS COMPONENTS				ASBESTOS %
			Fibrous		Non-Fibrous		
<b>58</b> A2540587	Mfp	Heterogeneous Gray Fibrous Bound	2%	Cellulose	5%	Paint Binder Silicates	None Detected
<b>59</b> A2540588	Mfp	Homogeneous White Fibrous Bound	2%	Cellulose	60%	Binder Silicates	None Detected
<b>60</b> A2540589	Mfp	Homogeneous White Fibrous Bound	2%	Cellulose	60%	Binder Silicates	None Detected
<b>61</b> A2540590	Mcb	Heterogeneous White/Gray Fibrous Bound	2%	Cellulose	5%	Paint Binder Silicates	None Detected
<b>62</b> A2540591	Mcb	Heterogeneous White/Gray Fibrous Bound	2%	Cellulose	5%	Paint Binder Silicates	None Detected
<b>63</b> A2540592	Mcb	Heterogeneous White/Gray Fibrous Bound	2%	Cellulose	5%	Paint Binder Silicates	None Detected
<b>64</b> A2540593	Mcbm	Heterogeneous White/Light Gray Fibrous Bound	2%	Cellulose	5%	Paint Binder Silicates	None Detected



# ASBESTOS BULK ANALYSIS

By: POLARIZING LIGHT MICROSCOPY

**Client:** PSI  
821 Corporate Ct.  
Waukesha, WI 53189

**CEI Lab Code:** A17-15869  
**Date Received:** 11-08-17  
**Date Analyzed:** 11-09-17  
**Date Reported:** 11-10-17

**Project:** City of Kenosha, 1713 62nd St. (Shalom Center); 00541502

## ASBESTOS BULK PLM, EPA 600 METHOD

Client ID Lab ID	Lab Description	Lab Attributes	NON-ASBESTOS COMPONENTS				ASBESTOS %
			Fibrous		Non-Fibrous		
<b>65</b> A2540594	Mcbm	Heterogeneous White/Light Gray Fibrous Bound	2%	Cellulose	5%	Paint Binder Silicates	None Detected
<b>66</b> A2540595	Mcbm	Heterogeneous White/Light Gray Fibrous Bound	2%	Cellulose	5%	Paint Binder Silicates	None Detected
<b>67</b> A2540596	MEM	Homogeneous Black Fibrous Bound	3%	Cellulose	60%	Mastic Calc Carb	<b>7% Chrysotile</b>
<b>68</b> A2540597	MEM	Homogeneous Black Fibrous Bound	3%	Cellulose	60%	Mastic Calc Carb	<b>7% Chrysotile</b>
<b>69</b> A2540598	MEM	Homogeneous Black Fibrous Bound	3%	Cellulose	60%	Mastic Calc Carb	<b>7% Chrysotile</b>
<b>70</b> A2540599	Tpw	Heterogeneous Black Fibrous Bound	10%	Cellulose	80%	Tar Binder	None Detected
<b>71</b> A2540600	Tpw	Heterogeneous Black Fibrous Bound	10%	Cellulose	80%	Tar Binder	None Detected



# ASBESTOS BULK ANALYSIS

By: POLARIZING LIGHT MICROSCOPY

**Client:** PSI  
 821 Corporate Ct.  
 Waukesha, WI 53189

**CEI Lab Code:** A17-15869  
**Date Received:** 11-08-17  
**Date Analyzed:** 11-09-17  
**Date Reported:** 11-10-17

**Project:** City of Kenosha, 1713 62nd St. (Shalom Center); 00541502

## ASBESTOS BULK PLM, EPA 600 METHOD

Client ID Lab ID	Lab Description	Lab Attributes	NON-ASBESTOS COMPONENTS				ASBESTOS %
			Fibrous		Non-Fibrous		
<b>72</b> A2540601	Tpw	Heterogeneous Black Fibrous Bound	10%	Cellulose	80%	Tar Binder	None Detected
<b>73</b> A2540602	Tdi	Heterogeneous Black Fibrous Bound	45%	Cellulose	10%	Tar	None Detected
<b>74</b> A2540603	Tdi	Heterogeneous Black Fibrous Bound	45%	Cellulose	10%	Tar	None Detected
<b>75</b> A2540604	Tdi	Heterogeneous Black Fibrous Bound	45%	Cellulose	10%	Tar	None Detected
<b>76</b> A2540605	Mfbi	Heterogeneous Black/Brown Fibrous Bound	75%	Cellulose	25%	Tar	None Detected
<b>77</b> A2540606	Mfbi	Heterogeneous Black/Brown Fibrous Bound	75%	Cellulose	25%	Tar	None Detected
<b>78</b> A2540607	Mfbi	Heterogeneous Black/Brown Fibrous Bound	75%	Cellulose	25%	Tar	None Detected



# ASBESTOS BULK ANALYSIS

By: POLARIZING LIGHT MICROSCOPY

**Client:** PSI  
 821 Corporate Ct.  
 Waukesha, WI 53189

**CEI Lab Code:** A17-15869  
**Date Received:** 11-08-17  
**Date Analyzed:** 11-09-17  
**Date Reported:** 11-10-17

**Project:** City of Kenosha, 1713 62nd St. (Shalom Center); 00541502

## ASBESTOS BULK PLM, EPA 600 METHOD

Client ID Lab ID	Lab Description	Lab Attributes	NON-ASBESTOS COMPONENTS				ASBESTOS %
			Fibrous	Cellulose	Non-Fibrous	Binder	
<b>79</b> A2540608	Mfd	Homogeneous Gray Fibrous Loosely Bound	10%	Cellulose	25%	Binder	<b>65% Chrysotile</b>
<b>80</b> A2540609	Mfd	Homogeneous Gray Fibrous Loosely Bound	10%	Cellulose	25%	Binder	<b>65% Chrysotile</b>
<b>81</b> A2540610	Mfd	Homogeneous Gray Fibrous Loosely Bound	10%	Cellulose	25%	Binder	<b>65% Chrysotile</b>
<b>82</b> A2540611	Mdjc	Heterogeneous Gray Fibrous Bound	2%	Cellulose	5% 93%	Paint Caulk	None Detected
<b>83</b> A2540612	Mdjc	Homogeneous Gray Fibrous Bound	2%	Cellulose	98%	Caulk	None Detected
<b>84</b> A2540613	Mdjc	Homogeneous Gray Fibrous Bound	2%	Cellulose	98%	Caulk	None Detected
<b>85</b> A2540614	Mpa	Heterogeneous Silver Fibrous Bound	2%	Cellulose	98%	Paint	None Detected



# ASBESTOS BULK ANALYSIS

By: POLARIZING LIGHT MICROSCOPY

**Client:** PSI  
 821 Corporate Ct.  
 Waukesha, WI 53189

**CEI Lab Code:** A17-15869  
**Date Received:** 11-08-17  
**Date Analyzed:** 11-09-17  
**Date Reported:** 11-10-17

**Project:** City of Kenosha, 1713 62nd St. (Shalom Center); 00541502

## ASBESTOS BULK PLM, EPA 600 METHOD

Client ID Lab ID	Lab Description	Lab Attributes	NON-ASBESTOS COMPONENTS				ASBESTOS %
			Fibrous		Non-Fibrous		
<b>86</b> A2540615	Mpa	Heterogeneous Silver Fibrous Bound	2%	Cellulose	98%	Paint	None Detected
<b>87</b> A2540616	Mpa	Heterogeneous Silver Fibrous Bound	2%	Cellulose	98%	Paint	None Detected
<b>88</b> A2540617	Msm	Heterogeneous Gray Fibrous Bound	2%	Cellulose	60% 38%	Binder Silicates	None Detected
<b>89</b> A2540618	Msm	Heterogeneous Gray Fibrous Bound	2%	Cellulose	60% 38%	Binder Silicates	None Detected
<b>90</b> A2540619	Msm	Heterogeneous Gray Fibrous Bound	2%	Cellulose	60% 38%	Binder Silicates	None Detected
<b>91</b> Layer 1 A2540620A	Mf12e	Homogeneous Tan Fibrous Bound	2%	Cellulose	60% 38%	Mastic Calc Carb	None Detected
Layer 2 A2540620A	Mf12e	Homogeneous Beige Fibrous Bound	2%	Cellulose	60% 38%	Vinyl Calc Carb	None Detected





# ASBESTOS BULK ANALYSIS

By: POLARIZING LIGHT MICROSCOPY

**Client:** PSI  
821 Corporate Ct.  
Waukesha, WI 53189

**CEI Lab Code:** A17-15869  
**Date Received:** 11-08-17  
**Date Analyzed:** 11-09-17  
**Date Reported:** 11-10-17

**Project:** City of Kenosha, 1713 62nd St. (Shalom Center); 00541502

## ASBESTOS BULK PLM, EPA 600 METHOD

Client ID Lab ID	Lab Description	Lab Attributes	NON-ASBESTOS COMPONENTS				ASBESTOS %
			Fibrous		Non-Fibrous		
A2540620B	Mf12e	Homogeneous Black Fibrous Bound	5%	Cellulose	60%	Mastic 32% Calc Carb	<b>3% Chrysotile</b>
<b>92</b> Layer 1 A2540621A	Mf12e	Homogeneous Tan Fibrous Bound	2%	Cellulose	60%	Mastic 38% Calc Carb	None Detected
Layer 2 A2540621A	Mf12e	Homogeneous Beige Fibrous Bound	2%	Cellulose	60%	Vinyl 38% Calc Carb	None Detected
A2540621B	Mf12e	Homogeneous Black Fibrous Bound	5%	Cellulose	60%	Mastic 32% Calc Carb	<b>3% Chrysotile</b>
<b>93</b> A2540622A	Mf12e	Homogeneous Beige Fibrous Bound	2%	Cellulose	60%	Vinyl 38% Calc Carb	None Detected
A2540622B	Mf12e	Homogeneous Black Fibrous Bound	5%	Cellulose	60%	Mastic 32% Calc Carb	<b>3% Chrysotile</b>
<b>94</b> Layer 1 A2540623	Mff	Homogeneous White Fibrous Bound	<1%	Cellulose	100%	Binder	<b>&lt;1% Chrysotile</b>

Lab Notes: A2540623-A2540715 Analyzed by SP



# ASBESTOS BULK ANALYSIS

By: POLARIZING LIGHT MICROSCOPY

**Client:** PSI  
821 Corporate Ct.  
Waukesha, WI 53189

**CEI Lab Code:** A17-15869  
**Date Received:** 11-08-17  
**Date Analyzed:** 11-09-17  
**Date Reported:** 11-10-17

**Project:** City of Kenosha, 1713 62nd St. (Shalom Center); 00541502

## ASBESTOS BULK PLM, EPA 600 METHOD

Client ID Lab ID	Lab Description	Lab Attributes	NON-ASBESTOS COMPONENTS				ASBESTOS %
			Fibrous	Cellulose	Non-Fibrous	Mastic	
Layer 2 A2540623	Mff	Homogeneous Black Fibrous Bound	<1%	Cellulose	100%	Mastic	None Detected
Lab Notes: Black mastic is present							
95 Layer 1 A2540624	Mff	Homogeneous Gray Fibrous Bound	<1%	Cellulose	100%	Binder	None Detected
Layer 2 A2540624	Mff	Homogeneous Black Fibrous Bound	<1%	Cellulose	100%	Mastic	None Detected
Lab Notes: Black mastic is present							
96 Layer 1 A2540625	Mff	Homogeneous White Fibrous Bound	<1%	Cellulose	100%	Binder	<1% Chrysotile
Layer 2 A2540625	Mff	Homogeneous Black Fibrous Bound	<1%	Cellulose	100%	Mastic	None Detected
Lab Notes: Black mastic is present							
97 A2540626	Mckb	Homogeneous Gray Fibrous Bound	<1%	Cellulose	100%	Binder	None Detected
98 A2540627	Mckb	Homogeneous Gray Fibrous Bound	<1%	Cellulose	100%	Binder	None Detected



# ASBESTOS BULK ANALYSIS

By: POLARIZING LIGHT MICROSCOPY

**Client:** PSI  
 821 Corporate Ct.  
 Waukesha, WI 53189

**CEI Lab Code:** A17-15869  
**Date Received:** 11-08-17  
**Date Analyzed:** 11-09-17  
**Date Reported:** 11-10-17

**Project:** City of Kenosha, 1713 62nd St. (Shalom Center); 00541502

## ASBESTOS BULK PLM, EPA 600 METHOD

Client ID Lab ID	Lab Description	Lab Attributes	NON-ASBESTOS COMPONENTS			ASBESTOS %	
			Fibrous	Non-Fibrous			
<b>99</b> A2540628	Mckb	Homogeneous Gray Fibrous Bound	<1%	Cellulose	100%	Binder	None Detected
<b>100</b> A2540629	Mckbm	Homogeneous White Fibrous Bound	<1%	Cellulose	75%	Calc Carb 25% Silicates	None Detected
<b>101</b> A2540630	Mckbm	Homogeneous White Fibrous Bound	<1%	Cellulose	75%	Calc Carb 25% Silicates	None Detected
<b>102</b> A2540631	Mckbm	Homogeneous White Fibrous Bound	<1%	Cellulose	75%	Calc Carb 25% Silicates	None Detected
<b>103</b> A2540632	Mfbm	Homogeneous Tan Fibrous Bound	<1%	Cellulose	100%	Mastic	None Detected
<b>104</b> A2540633	Mfbm	Homogeneous Tan Fibrous Bound	<1%	Cellulose	100%	Mastic	None Detected
<b>105</b> A2540634	Mfbm	Homogeneous Tan Fibrous Bound	<1%	Cellulose	100%	Mastic	None Detected



# ASBESTOS BULK ANALYSIS

By: POLARIZING LIGHT MICROSCOPY

**Client:** PSI  
821 Corporate Ct.  
Waukesha, WI 53189

**CEI Lab Code:** A17-15869  
**Date Received:** 11-08-17  
**Date Analyzed:** 11-09-17  
**Date Reported:** 11-10-17

**Project:** City of Kenosha, 1713 62nd St. (Shalom Center); 00541502

## ASBESTOS BULK PLM, EPA 600 METHOD

Client ID Lab ID	Lab Description	Lab Attributes	NON-ASBESTOS COMPONENTS				ASBESTOS %
			Fibrous		Non-Fibrous		
<b>106</b> A2540635	Msc2	Homogeneous	35%	Cellulose	32%	Perlite	None Detected
		Off-white Fibrous Loosely Bound	30%	Fiberglass	3%	Paint	
<b>107</b> A2540636	Msc2	Homogeneous	35%	Cellulose	32%	Perlite	None Detected
		Off-white Fibrous Loosely Bound	30%	Fiberglass	3%	Paint	
<b>108</b> A2540637	Msc2	Homogeneous	35%	Cellulose	32%	Perlite	None Detected
		Off-white Fibrous Loosely Bound	30%	Fiberglass	3%	Paint	
<b>109</b> A2540638A	Mv4e	Homogeneous			100%	Vinyl	None Detected
		Gray Non-fibrous Bound					
A2540638B	Mv4e	Homogeneous			97%	Mastic	None Detected
		Cream Non-fibrous Bound			3%	Paint	
<b>110</b> A2540639A	Mv4e	Homogeneous			100%	Vinyl	None Detected
		Gray Non-fibrous Bound					
A2540639B	Mv4e	Homogeneous			97%	Mastic	None Detected
		Cream Non-fibrous Bound			3%	Paint	



# ASBESTOS BULK ANALYSIS

By: POLARIZING LIGHT MICROSCOPY

**Client:** PSI  
 821 Corporate Ct.  
 Waukesha, WI 53189

**CEI Lab Code:** A17-15869  
**Date Received:** 11-08-17  
**Date Analyzed:** 11-09-17  
**Date Reported:** 11-10-17

**Project:** City of Kenosha, 1713 62nd St. (Shalom Center); 00541502

## ASBESTOS BULK PLM, EPA 600 METHOD

Client ID Lab ID	Lab Description	Lab Attributes	NON-ASBESTOS COMPONENTS		ASBESTOS %
			Fibrous	Non-Fibrous	
<b>111</b> A2540640A	Mv4e	Homogeneous Gray Non-fibrous Bound	100%	Vinyl	None Detected
A2540640B	Mv4e	Homogeneous Cream Non-fibrous Bound	97% 3%	Mastic Paint	None Detected
<b>112</b> A2540641A	Mf9nt	Homogeneous Tan Fibrous Tightly Bound	55% 35%	Vinyl Calc Carb	<b>10% Chrysotile</b>
A2540641B	Mf9nt	Homogeneous Black Fibrous Bound	100%	Mastic	None Detected
<b>113</b> A2540642A	Mf9nt	Homogeneous Brown Fibrous Tightly Bound	55% 35%	Vinyl Calc Carb	<b>10% Chrysotile</b>
A2540642B	Mf9nt	Homogeneous Black Fibrous Bound	100%	Mastic	None Detected
<b>114</b> A2540643A	Mf9nt	Homogeneous Tan Fibrous Tightly Bound	55% 35%	Vinyl Calc Carb	<b>10% Chrysotile</b>



# ASBESTOS BULK ANALYSIS

By: POLARIZING LIGHT MICROSCOPY

**Client:** PSI  
 821 Corporate Ct.  
 Waukesha, WI 53189

**CEI Lab Code:** A17-15869  
**Date Received:** 11-08-17  
**Date Analyzed:** 11-09-17  
**Date Reported:** 11-10-17

**Project:** City of Kenosha, 1713 62nd St. (Shalom Center); 00541502

## ASBESTOS BULK PLM, EPA 600 METHOD

Client ID Lab ID	Lab Description	Lab Attributes	NON-ASBESTOS COMPONENTS		ASBESTOS %
			Fibrous	Non-Fibrous	
A2540643B	Mf9nt	Homogeneous Black Fibrous Bound	100%	Mastic	None Detected
<b>115</b> A2540644	Mfvp	Homogeneous Black Fibrous Loosely Bound	85%	Cellulose	<b>15% Chrysotile</b>
<b>116</b> A2540645	Mfvp	Homogeneous Black Fibrous Loosely Bound	85%	Cellulose	<b>15% Chrysotile</b>
<b>117</b> A2540646	Mfvp	Homogeneous Brown Fibrous Loosely Bound	100%	Cellulose	None Detected
<b>118</b> A2540647A	Mv4n	Homogeneous Gray Non-fibrous Bound	100%	Vinyl	None Detected
A2540647B	Mv4n	Homogeneous Cream Non-fibrous Bound	97% 3%	Mastic Paint	None Detected
<b>119</b> A2540648A	Mv4n	Homogeneous Gray Non-fibrous Bound	100%	Vinyl	None Detected



# ASBESTOS BULK ANALYSIS

By: POLARIZING LIGHT MICROSCOPY

**Client:** PSI  
 821 Corporate Ct.  
 Waukesha, WI 53189

**CEI Lab Code:** A17-15869  
**Date Received:** 11-08-17  
**Date Analyzed:** 11-09-17  
**Date Reported:** 11-10-17

**Project:** City of Kenosha, 1713 62nd St. (Shalom Center); 00541502

## ASBESTOS BULK PLM, EPA 600 METHOD

Client ID Lab ID	Lab Description	Lab Attributes	NON-ASBESTOS COMPONENTS		ASBESTOS %
			Fibrous	Non-Fibrous	
A2540648B	Mv4n	Homogeneous Cream Non-fibrous Bound	97%	Mastic Paint	None Detected
<b>120</b> A2540649A	Mv4n	Homogeneous Gray Non-fibrous Bound	100%	Vinyl	None Detected
A2540649B	Mv4n	Homogeneous Cream Non-fibrous Bound	97%	Mastic Paint	None Detected
<b>121</b> A2540650A	Mf9l	Homogeneous Yellow Fibrous Tightly Bound	60%	Vinyl Calc Carb	<b>10% Chrysotile</b>
A2540650B	Mf9l	Homogeneous Black Non-fibrous Bound	100%	Mastic	None Detected
<b>122</b> A2540651A	Mf9l	Homogeneous Yellow Fibrous Tightly Bound	60%	Vinyl Calc Carb	<b>10% Chrysotile</b>
A2540651B	Mf9l	Homogeneous Black Non-fibrous Bound	100%	Mastic	None Detected



# ASBESTOS BULK ANALYSIS

By: POLARIZING LIGHT MICROSCOPY

**Client:** PSI  
 821 Corporate Ct.  
 Waukesha, WI 53189

**CEI Lab Code:** A17-15869  
**Date Received:** 11-08-17  
**Date Analyzed:** 11-09-17  
**Date Reported:** 11-10-17

**Project:** City of Kenosha, 1713 62nd St. (Shalom Center); 00541502

## ASBESTOS BULK PLM, EPA 600 METHOD

Client ID Lab ID	Lab Description	Lab Attributes	NON-ASBESTOS COMPONENTS		ASBESTOS %
			Fibrous	Non-Fibrous	
<b>123</b> A2540652A	Mf9l	Homogeneous	60%	Vinyl	<b>10% Chrysotile</b>
		Yellow Fibrous Tightly Bound	30%	Calc Carb	
A2540652B	Mf9l	Homogeneous Black Non-fibrous Bound	100%	Mastic	None Detected
<b>124</b> A2540653A	Mv4k	Homogeneous	100%	Vinyl	None Detected
		Black Non-fibrous Bound			
A2540653B	Mv4k	Homogeneous Tan Non-fibrous Bound	100%	Mastic	None Detected
<b>125</b> A2540654A	Mv4k	Homogeneous	100%	Vinyl	None Detected
		Black Non-fibrous Bound			
A2540654B	Mv4k	Homogeneous Tan Non-fibrous Bound	100%	Mastic	None Detected
<b>126</b> A2540655A	Mv4k	Homogeneous	100%	Vinyl	None Detected
		Black Non-fibrous Bound			





# ASBESTOS BULK ANALYSIS

By: POLARIZING LIGHT MICROSCOPY

**Client:** PSI  
821 Corporate Ct.  
Waukesha, WI 53189

**CEI Lab Code:** A17-15869  
**Date Received:** 11-08-17  
**Date Analyzed:** 11-09-17  
**Date Reported:** 11-10-17

**Project:** City of Kenosha, 1713 62nd St. (Shalom Center); 00541502

## ASBESTOS BULK PLM, EPA 600 METHOD

Client ID Lab ID	Lab Description	Lab Attributes	NON-ASBESTOS COMPONENTS		ASBESTOS %
			Fibrous	Non-Fibrous	
A2540655B	Mv4k	Homogeneous Tan Non-fibrous Bound	100%	Mastic	None Detected
<b>127</b> A2540656A	Mf9e	Homogeneous Off-white Fibrous Tightly Bound	60% 35%	Vinyl Calc Carb	<b>5% Chrysotile</b>
A2540656B	Mf9e	Homogeneous Tan Non-fibrous Bound	100%	Mastic	None Detected
<b>128</b> A2540657A	Mf9e	Homogeneous Off-white Fibrous Tightly Bound	60% 35%	Vinyl Calc Carb	<b>5% Chrysotile</b>
A2540657B	Mf9e	Homogeneous Tan Non-fibrous Bound	100%	Mastic	None Detected
<b>129</b> A2540658A	Mf9e	Homogeneous Off-white Fibrous Tightly Bound	60% 35%	Vinyl Calc Carb	<b>5% Chrysotile</b>
A2540658B	Mf9e	Homogeneous Tan Non-fibrous Bound	100%	Mastic	None Detected



# ASBESTOS BULK ANALYSIS

By: POLARIZING LIGHT MICROSCOPY

**Client:** PSI  
 821 Corporate Ct.  
 Waukesha, WI 53189

**CEI Lab Code:** A17-15869  
**Date Received:** 11-08-17  
**Date Analyzed:** 11-09-17  
**Date Reported:** 11-10-17

**Project:** City of Kenosha, 1713 62nd St. (Shalom Center); 00541502

## ASBESTOS BULK PLM, EPA 600 METHOD

Client ID Lab ID	Lab Description	Lab Attributes	NON-ASBESTOS COMPONENTS		ASBESTOS %
			Fibrous	Non-Fibrous	
<b>130</b> Layer 1 A2540659	Mff2	Homogeneous	100%	Binder	None Detected
		Black Non-fibrous Bound			
Layer 2 A2540659	Mff2	Homogeneous	100%	Mastic	None Detected
		Black Non-fibrous Bound			
<b>131</b> Layer 1 A2540660	Mff2	Homogeneous	100%	Binder	None Detected
		Black Non-fibrous Bound			
Layer 2 A2540660	Mff2	Homogeneous	100%	Mastic	None Detected
		Black Non-fibrous Bound			
<b>132</b> Layer 1 A2540661	Mff2	Homogeneous	100%	Binder	None Detected
		Black Non-fibrous Bound			
Layer 2 A2540661	Mff2	Homogeneous	100%	Mastic	None Detected
		Black Non-fibrous Bound			
<b>133</b> A2540662A	Mf12n	Homogeneous	65%	Vinyl	None Detected
		Tan Non-fibrous Bound	35%	Calc Carb	



# ASBESTOS BULK ANALYSIS

By: POLARIZING LIGHT MICROSCOPY

**Client:** PSI  
821 Corporate Ct.  
Waukesha, WI 53189

**CEI Lab Code:** A17-15869  
**Date Received:** 11-08-17  
**Date Analyzed:** 11-09-17  
**Date Reported:** 11-10-17

**Project:** City of Kenosha, 1713 62nd St. (Shalom Center); 00541502

## ASBESTOS BULK PLM, EPA 600 METHOD

Client ID Lab ID	Lab Description	Lab Attributes	NON-ASBESTOS COMPONENTS			ASBESTOS %
			Fibrous	Non-Fibrous		
A2540662B	Mf12n	Homogeneous Black Fibrous Bound	95%	Mastic		5% Chrysotile
<b>134</b> A2540663A	Mf12n	Homogeneous Tan Non-fibrous Bound	65%	Vinyl 35% Calc Carb		None Detected
A2540663B	Mf12n	Homogeneous Black Fibrous Bound	95%	Mastic		5% Chrysotile
<b>135</b> A2540664A	Mf12n	Homogeneous Tan Non-fibrous Bound	65%	Vinyl 35% Calc Carb		None Detected
A2540664B	Mf12n	Homogeneous Black Fibrous Bound	95%	Mastic		5% Chrysotile
<b>136</b> A2540665	Mbb	Homogeneous Tan Fibrous Bound	97%	Cellulose 3% Paint		None Detected
<b>137</b> A2540666	Mbb	Homogeneous Tan Fibrous Bound	97%	Cellulose 3% Paint		None Detected



# ASBESTOS BULK ANALYSIS

By: POLARIZING LIGHT MICROSCOPY

**Client:** PSI  
 821 Corporate Ct.  
 Waukesha, WI 53189

**CEI Lab Code:** A17-15869  
**Date Received:** 11-08-17  
**Date Analyzed:** 11-09-17  
**Date Reported:** 11-10-17

**Project:** City of Kenosha, 1713 62nd St. (Shalom Center); 00541502

## ASBESTOS BULK PLM, EPA 600 METHOD

Client ID Lab ID	Lab Description	Lab Attributes	NON-ASBESTOS COMPONENTS				ASBESTOS %
			Fibrous		Non-Fibrous		
<b>138</b> A2540667	Mbb	Homogeneous Tan Fibrous Bound	97%	Cellulose	3%	Paint	None Detected
<b>139</b> A2540668	Mbbm	Homogeneous Tan Fibrous Bound			77%	Mastic	<b>3% Chrysotile</b>
					20%	Silicates	
<b>140</b> A2540669	Mbbm	Homogeneous Tan Fibrous Bound			77%	Mastic	<b>3% Chrysotile</b>
					20%	Silicates	
<b>141</b> A2540670	Mbbm	Homogeneous Tan Fibrous Bound			77%	Mastic	<b>3% Chrysotile</b>
					20%	Silicates	
<b>142</b> A2540671	Sp3	Homogeneous Gray Fibrous Bound	<1%	Cellulose	75%	Silicates	None Detected
					25%	Binder	
<b>143</b> A2540672	Sp3	Homogeneous Gray Fibrous Bound	<1%	Cellulose	75%	Silicates	None Detected
					25%	Binder	
<b>144</b> A2540673	Sp3	Homogeneous Gray Fibrous Bound	<1%	Cellulose	75%	Silicates	None Detected
					25%	Binder	



# ASBESTOS BULK ANALYSIS

By: POLARIZING LIGHT MICROSCOPY

**Client:** PSI  
 821 Corporate Ct.  
 Waukesha, WI 53189

**CEI Lab Code:** A17-15869  
**Date Received:** 11-08-17  
**Date Analyzed:** 11-09-17  
**Date Reported:** 11-10-17

**Project:** City of Kenosha, 1713 62nd St. (Shalom Center); 00541502

## ASBESTOS BULK PLM, EPA 600 METHOD

Client ID Lab ID	Lab Description	Lab Attributes	NON-ASBESTOS COMPONENTS				ASBESTOS %
			Fibrous		Non-Fibrous		
<b>145</b> A2540674	Mctm	Homogeneous Gray Fibrous Bound	<1%	Cellulose	75%	Silicates Binder	None Detected
<b>146</b> A2540675	Mctm	Homogeneous Gray Fibrous Bound	<1%	Cellulose	75%	Silicates Binder	None Detected
<b>147</b> A2540676	Mctm	Homogeneous Gray Fibrous Bound	<1%	Cellulose	75%	Silicates Binder	None Detected
<b>148</b> A2540677	Mctg	Homogeneous Gray Non-fibrous Bound			80%	Silicates Binder	None Detected
<b>149</b> A2540678	Mctg	Homogeneous Gray Non-fibrous Bound			80%	Silicates Binder	None Detected
<b>150</b> A2540679	Mctg	Homogeneous Gray Non-fibrous Bound			80%	Silicates Binder	None Detected
<b>151</b> A2540680	Mpc	Homogeneous White,Black Non-fibrous Bound			100%	Binder	None Detected



# ASBESTOS BULK ANALYSIS

By: POLARIZING LIGHT MICROSCOPY

**Client:** PSI  
 821 Corporate Ct.  
 Waukesha, WI 53189

**CEI Lab Code:** A17-15869  
**Date Received:** 11-08-17  
**Date Analyzed:** 11-09-17  
**Date Reported:** 11-10-17

**Project:** City of Kenosha, 1713 62nd St. (Shalom Center); 00541502

## ASBESTOS BULK PLM, EPA 600 METHOD

Client ID Lab ID	Lab Description	Lab Attributes	NON-ASBESTOS COMPONENTS		ASBESTOS %
			Fibrous	Non-Fibrous	
<b>152</b> A2540681	Mpc	Homogeneous White,Black Non-fibrous Bound	100%	Binder	None Detected
<b>153</b> A2540682	Mpc	Homogeneous White,Black Non-fibrous Bound	100%	Binder	None Detected
<b>154</b> A2540683	Mt20t	Homogeneous Beige Non-fibrous Bound	100%	Binder	None Detected
<b>155</b> A2540684	Mt20t	Homogeneous Beige Non-fibrous Bound	100%	Binder	None Detected
<b>156</b> A2540685	Mt20t	Homogeneous Beige Non-fibrous Bound	100%	Binder	None Detected
<b>157</b> A2540686	Mflno	Homogeneous Gray Non-fibrous Bound	25%	Cellulose 72% Vinyl 3% Mastic	None Detected
<b>158</b> A2540687	Mflno	Homogeneous Gray Non-fibrous Bound	25%	Cellulose 72% Vinyl 3% Mastic	None Detected



# ASBESTOS BULK ANALYSIS

By: POLARIZING LIGHT MICROSCOPY

**Client:** PSI  
 821 Corporate Ct.  
 Waukesha, WI 53189

**CEI Lab Code:** A17-15869  
**Date Received:** 11-08-17  
**Date Analyzed:** 11-09-17  
**Date Reported:** 11-10-17

**Project:** City of Kenosha, 1713 62nd St. (Shalom Center); 00541502

## ASBESTOS BULK PLM, EPA 600 METHOD

Client ID Lab ID	Lab Description	Lab Attributes	NON-ASBESTOS COMPONENTS				ASBESTOS %
			Fibrous		Non-Fibrous		
<b>159</b> A2540688	Mflno	Homogeneous Gray Non-fibrous Bound	25%	Cellulose	72%	Vinyl Mastic	None Detected
<b>160</b> A2540689A	Mf12en	Homogeneous Beige Fibrous Tightly Bound	<1%	Cellulose	60%	Vinyl Calc Carb	<b>10% Chrysotile</b>
A2540689B	Mf12en	Homogeneous Black Fibrous Bound			100%	Mastic	None Detected
<b>161</b> A2540690A	Mf12en	Homogeneous Beige Fibrous Tightly Bound	<1%	Cellulose	60%	Vinyl Calc Carb	<b>10% Chrysotile</b>
A2540690B	Mf12en	Homogeneous Black Fibrous Bound			100%	Mastic	None Detected
<b>162</b> A2540691A	Mf12en	Homogeneous Beige Fibrous Tightly Bound	<1%	Cellulose	60%	Vinyl Calc Carb	<b>10% Chrysotile</b>
A2540691B	Mf12en	Homogeneous Black Fibrous Bound			100%	Mastic	None Detected



# ASBESTOS BULK ANALYSIS

By: POLARIZING LIGHT MICROSCOPY

**Client:** PSI  
 821 Corporate Ct.  
 Waukesha, WI 53189

**CEI Lab Code:** A17-15869  
**Date Received:** 11-08-17  
**Date Analyzed:** 11-09-17  
**Date Reported:** 11-10-17

**Project:** City of Kenosha, 1713 62nd St. (Shalom Center); 00541502

## ASBESTOS BULK PLM, EPA 600 METHOD

Client ID Lab ID	Lab Description	Lab Attributes	NON-ASBESTOS COMPONENTS			ASBESTOS %
			Fibrous		Non-Fibrous	
<b>163</b> A2540692A	Mv4ez	Homogeneous Gray Non-fibrous Bound		100%	Vinyl	None Detected
A2540692B	Mv4ez	Homogeneous Tan,Black Fibrous Bound	<1%	Cellulose	100%	Mastic None Detected
<b>164</b> A2540693A	Mv4ez	Homogeneous Gray Non-fibrous Bound		100%	Vinyl	None Detected
A2540693B	Mv4ez	Homogeneous Tan,Black Fibrous Bound	<1%	Cellulose	100%	Mastic None Detected
<b>165</b> A2540694A	Mv4ez	Homogeneous Gray Non-fibrous Bound		100%	Vinyl	None Detected
A2540694B	Mv4ez	Homogeneous Tan,Black Fibrous Bound	<1%	Cellulose	100%	Mastic None Detected
<b>166</b> A2540695	Mpg 2	Homogeneous Black Non-fibrous Bound		100%	Binder	None Detected





# ASBESTOS BULK ANALYSIS

By: POLARIZING LIGHT MICROSCOPY

**Client:** PSI  
 821 Corporate Ct.  
 Waukesha, WI 53189

**CEI Lab Code:** A17-15869  
**Date Received:** 11-08-17  
**Date Analyzed:** 11-09-17  
**Date Reported:** 11-10-17

**Project:** City of Kenosha, 1713 62nd St. (Shalom Center); 00541502

## ASBESTOS BULK PLM, EPA 600 METHOD

Client ID Lab ID	Lab Description	Lab Attributes	NON-ASBESTOS COMPONENTS				ASBESTOS %
			Fibrous		Non-Fibrous		
<b>167</b> A2540696	Mpg 2	Homogeneous Black Non-fibrous Bound	100%		Binder		None Detected
<b>168</b> A2540697	Mpg 2	Homogeneous Black Non-fibrous Bound	100%		Binder		None Detected
<b>169</b> Layer 1 A2540698	Mrb	Homogeneous Brown Fibrous Loosely Bound	98%	Cellulose	2%	Binder	None Detected
Layer 2 A2540698	Mrb	Homogeneous Black Fibrous Loosely Bound	35%	Cellulose	50%	Tar	<b>15% Chrysotile</b>
<b>170</b> Layer 1 A2540699	Mrb	Homogeneous Brown Fibrous Loosely Bound	98%	Cellulose	2%	Binder	None Detected
Layer 2 A2540699	Mrb	Homogeneous Black Fibrous Loosely Bound	35%	Cellulose	50%	Tar	<b>15% Chrysotile</b>
<b>171</b> Layer 1 A2540700	Mrb	Homogeneous Brown Fibrous Loosely Bound	98%	Cellulose	2%	Binder	None Detected



# ASBESTOS BULK ANALYSIS

By: POLARIZING LIGHT MICROSCOPY

**Client:** PSI  
821 Corporate Ct.  
Waukesha, WI 53189

**CEI Lab Code:** A17-15869  
**Date Received:** 11-08-17  
**Date Analyzed:** 11-09-17  
**Date Reported:** 11-10-17

**Project:** City of Kenosha, 1713 62nd St. (Shalom Center); 00541502

## ASBESTOS BULK PLM, EPA 600 METHOD

Client ID Lab ID	Lab Description	Lab Attributes	NON-ASBESTOS COMPONENTS				ASBESTOS %
			Fibrous		Non-Fibrous		
Layer 2 A2540700	Mrb	Homogeneous Black Fibrous Loosely Bound	35%	Cellulose	50%	Tar	15% Chrysotile
<b>172</b> A2540701A	Mrm	Homogeneous Black Non-fibrous Bound			100%	Binder	None Detected
A2540701B	Mrm	Homogeneous Yellow Non-fibrous Bound	2%	Cellulose	98%	Mastic	None Detected
<b>173</b> A2540702A	Mrm	Homogeneous Black Non-fibrous Bound			100%	Binder	None Detected
A2540702B	Mrm	Homogeneous Yellow Non-fibrous Bound	2%	Cellulose	98%	Mastic	None Detected
<b>174</b> A2540703A	Mrm	Homogeneous Black Non-fibrous Bound			100%	Binder	None Detected
A2540703B	Mrm	Homogeneous Yellow Non-fibrous Bound	2%	Cellulose	98%	Mastic	None Detected



# ASBESTOS BULK ANALYSIS

By: POLARIZING LIGHT MICROSCOPY

**Client:** PSI  
821 Corporate Ct.  
Waukesha, WI 53189

**CEI Lab Code:** A17-15869  
**Date Received:** 11-08-17  
**Date Analyzed:** 11-09-17  
**Date Reported:** 11-10-17

**Project:** City of Kenosha, 1713 62nd St. (Shalom Center); 00541502

## ASBESTOS BULK PLM, EPA 600 METHOD

Client ID Lab ID	Lab Description	Lab Attributes	NON-ASBESTOS COMPONENTS		ASBESTOS %		
			Fibrous	Non-Fibrous			
<b>175</b> A2540704	Mrf	Homogeneous	83%	Tar	<b>15% Chrysotile</b>		
		Black	2%	Paint			
		Fibrous					
		Bound					
<b>176</b> A2540705	Mrf	Homogeneous	83%	Tar	<b>15% Chrysotile</b>		
		Black	2%	Paint			
		Fibrous					
		Bound					
<b>177</b> A2540706	Mrf	Homogeneous	83%	Tar	<b>15% Chrysotile</b>		
		Black	2%	Paint			
		Fibrous					
		Bound					
<b>178</b> A2540707	Mrs1	Homogeneous	20%	Fiberglass	65%	Tar	None Detected
		Black			15%	Silicates	
		Fibrous					
		Bound					
<b>179</b> A2540708	Mrs1	Homogeneous	20%	Fiberglass	65%	Tar	None Detected
		Black			15%	Silicates	
		Fibrous					
		Bound					
<b>180</b> A2540709	Mrs1	Homogeneous	20%	Fiberglass	65%	Tar	None Detected
		Black			15%	Silicates	
		Fibrous					
		Bound					
<b>181</b> A2540710	Mrs2	Homogeneous	20%	Fiberglass	65%	Tar	None Detected
		Black			15%	Silicates	
		Fibrous					
		Bound					



# ASBESTOS BULK ANALYSIS

By: POLARIZING LIGHT MICROSCOPY

**Client:** PSI  
821 Corporate Ct.  
Waukesha, WI 53189

**CEI Lab Code:** A17-15869  
**Date Received:** 11-08-17  
**Date Analyzed:** 11-09-17  
**Date Reported:** 11-10-17

**Project:** City of Kenosha, 1713 62nd St. (Shalom Center); 00541502

## ASBESTOS BULK PLM, EPA 600 METHOD

Client ID Lab ID	Lab Description	Lab Attributes	NON-ASBESTOS COMPONENTS				ASBESTOS %
			Fibrous		Non-Fibrous		
<b>182</b> A2540711	Mrs2	Homogeneous Black Fibrous Bound	20%	Fiberglass	65%	Tar Silicates	None Detected
<b>183</b> A2540712	Mrs2	Homogeneous Black Fibrous Bound	20%	Fiberglass	65%	Tar Silicates	None Detected
<b>184</b> A2540713	Mrs3	Homogeneous Black Fibrous Bound	20%	Cellulose	65%	Tar Silicates	None Detected
<b>185</b> A2540714	Mrs3	Homogeneous Black Fibrous Bound	20%	Cellulose	65%	Tar Silicates	None Detected
<b>186</b> A2540715	Mrs3	Homogeneous Black Fibrous Bound	20%	Cellulose	65%	Tar Silicates	None Detected
<b>187</b> A2540716	Mrs4	Heterogeneous Gray Fibrous Bound	35%	Cellulose	45%	Tar Silicates	None Detected
Lab Notes: Samples A2540716-A2540807 analyzed by Greg Ruff.							
<b>188</b> A2540717	Mrs4	Heterogeneous Gray Fibrous Bound	35%	Cellulose	45%	Tar Silicates	None Detected



# ASBESTOS BULK ANALYSIS

By: POLARIZING LIGHT MICROSCOPY

**Client:** PSI  
 821 Corporate Ct.  
 Waukesha, WI 53189

**CEI Lab Code:** A17-15869  
**Date Received:** 11-08-17  
**Date Analyzed:** 11-09-17  
**Date Reported:** 11-10-17

**Project:** City of Kenosha, 1713 62nd St. (Shalom Center); 00541502

## ASBESTOS BULK PLM, EPA 600 METHOD

Client ID Lab ID	Lab Description	Lab Attributes	NON-ASBESTOS COMPONENTS				ASBESTOS %
			Fibrous	Non-Fibrous			
<b>189</b> A2540718	Mrs4	Heterogeneous Gray Fibrous Bound	35%	Cellulose	45%	Tar	None Detected
<b>190</b> A2540719	Mrtp	Heterogeneous Black Fibrous Bound	65%	Cellulose	35%	Tar	None Detected
<b>191</b> A2540720	Mrtp	Heterogeneous Black Fibrous Bound	65%	Cellulose	35%	Tar	None Detected
<b>192</b> A2540721	Mrtp	Heterogeneous Black Fibrous Bound	65%	Cellulose	35%	Tar	None Detected
<b>193</b> A2540722	Mrf2	Heterogeneous Black Fibrous Bound	2%	Cellulose	93%	Tar	<b>5% Chrysotile</b>
<b>194</b> A2540723	Mrf2	Heterogeneous Black Fibrous Bound	2%	Cellulose	93%	Tar	<b>5% Chrysotile</b>
<b>195</b> A2540724	Mrf2	Heterogeneous Black Fibrous Bound	2%	Cellulose	93%	Tar	<b>5% Chrysotile</b>



# ASBESTOS BULK ANALYSIS

By: POLARIZING LIGHT MICROSCOPY

**Client:** PSI  
821 Corporate Ct.  
Waukesha, WI 53189

**CEI Lab Code:** A17-15869  
**Date Received:** 11-08-17  
**Date Analyzed:** 11-09-17  
**Date Reported:** 11-10-17

**Project:** City of Kenosha, 1713 62nd St. (Shalom Center); 00541502

## ASBESTOS BULK PLM, EPA 600 METHOD

Client ID Lab ID	Lab Description	Lab Attributes	NON-ASBESTOS COMPONENTS		ASBESTOS %
			Fibrous	Non-Fibrous	
<b>196</b> A2540725	Mdce	Heterogeneous Gray Fibrous Bound	10% 85%	Paint Caulk	<b>5% Chrysotile</b>
<b>197</b> A2540726	Mdce	Heterogeneous Gray,Tan Fibrous Bound	10% 85%	Paint Caulk	<b>5% Chrysotile</b>
<b>198</b> A2540727	Mdce	Heterogeneous Gray Fibrous Bound	10% 85%	Paint Caulk	<b>5% Chrysotile</b>
<b>199</b> A2540728	Mpge	Heterogeneous Gray Fibrous Bound	<1% 62% 35%	Paint Binder Calc Carb	<b>3% Chrysotile</b>
<b>200</b> A2540729	Mpge	Heterogeneous Gray Fibrous Bound	<1% 62% 35%	Paint Binder Calc Carb	<b>3% Chrysotile</b>
<b>201</b> A2540730	Mpge	Heterogeneous Gray Fibrous Bound	<1% 62% 35%	Paint Binder Calc Carb	<b>3% Chrysotile</b>
<b>202</b> A2540731	Msce	Homogeneous Gray Non-fibrous Bound	<1% Talc	100% Caulk	None Detected



# ASBESTOS BULK ANALYSIS

By: POLARIZING LIGHT MICROSCOPY

**Client:** PSI  
 821 Corporate Ct.  
 Waukesha, WI 53189

**CEI Lab Code:** A17-15869  
**Date Received:** 11-08-17  
**Date Analyzed:** 11-09-17  
**Date Reported:** 11-10-17

**Project:** City of Kenosha, 1713 62nd St. (Shalom Center); 00541502

## ASBESTOS BULK PLM, EPA 600 METHOD

Client ID Lab ID	Lab Description	Lab Attributes	NON-ASBESTOS COMPONENTS		ASBESTOS %
			Fibrous	Non-Fibrous	
<b>203</b> A2540732	Msce	Homogeneous Gray Non-fibrous Bound	100%	Caulk	None Detected
<b>204</b> A2540733	Msce	Homogeneous Gray Non-fibrous Bound	100%	Caulk	None Detected
<b>205</b> A2540734	Mwce	Homogeneous Beige Fibrous Bound	5% 92%	Paint Caulk	<b>3% Chrysotile</b>
<b>206</b> A2540735	Mwce	Homogeneous Beige Fibrous Bound	5% 92%	Paint Caulk	<b>3% Chrysotile</b>
<b>207</b> A2540736	Mwce	Homogeneous Beige Fibrous Bound	5% 92%	Paint Caulk	<b>3% Chrysotile</b>
<b>208</b> A2540737	Mwce2	Homogeneous Gray Non-fibrous Bound	<1%	Talc 100% Caulk	None Detected
<b>209</b> A2540738	Mwce2	Homogeneous Gray Non-fibrous Bound	<1%	Talc 100% Caulk	None Detected



# ASBESTOS BULK ANALYSIS

By: POLARIZING LIGHT MICROSCOPY

**Client:** PSI  
 821 Corporate Ct.  
 Waukesha, WI 53189

**CEI Lab Code:** A17-15869  
**Date Received:** 11-08-17  
**Date Analyzed:** 11-09-17  
**Date Reported:** 11-10-17

**Project:** City of Kenosha, 1713 62nd St. (Shalom Center); 00541502

## ASBESTOS BULK PLM, EPA 600 METHOD

Client ID Lab ID	Lab Description	Lab Attributes	NON-ASBESTOS COMPONENTS		ASBESTOS %
			Fibrous	Non-Fibrous	
<b>210</b> Layer 1 A2540739	Mwce2	Homogeneous Gray Non-fibrous Bound	<1% Talc	100% Caulk	None Detected
Layer 2 A2540739	Mwce2	Homogeneous Beige Fibrous Bound		97% Caulk	<b>3% Chrysotile</b>
<b>211</b> A2540740	Mvce	Homogeneous Gray Non-fibrous Bound		95% Caulk	<b>5% Chrysotile</b>
<b>212</b> A2540741	Mvce	Homogeneous Gray Non-fibrous Bound		95% Caulk	<b>5% Chrysotile</b>
<b>213</b> A2540742	Mvce	Homogeneous Gray Non-fibrous Bound		95% Caulk	<b>5% Chrysotile</b>
<b>214</b> A2540743	Mwce3	Homogeneous White Non-fibrous Bound		100% Caulk	None Detected
<b>215</b> A2540744	Mwce3	Homogeneous White Non-fibrous Bound		100% Caulk	None Detected





# ASBESTOS BULK ANALYSIS

By: POLARIZING LIGHT MICROSCOPY

**Client:** PSI  
 821 Corporate Ct.  
 Waukesha, WI 53189

**CEI Lab Code:** A17-15869  
**Date Received:** 11-08-17  
**Date Analyzed:** 11-09-17  
**Date Reported:** 11-10-17

**Project:** City of Kenosha, 1713 62nd St. (Shalom Center); 00541502

## ASBESTOS BULK PLM, EPA 600 METHOD

Client ID Lab ID	Lab Description	Lab Attributes	NON-ASBESTOS COMPONENTS		ASBESTOS %
			Fibrous	Non-Fibrous	
<b>216</b> A2540745	Mwce3	Homogeneous White Non-fibrous Bound	100%	Caulk	None Detected
<b>217</b> A2540746	Mccc	Homogeneous Gray Non-fibrous Bound	100%	Caulk	None Detected
<b>218</b> A2540747	Mccc	Homogeneous Gray Non-fibrous Bound	100%	Caulk	None Detected
<b>219</b> A2540748	Mccc	Homogeneous Gray Non-fibrous Bound	100%	Caulk	None Detected
<b>220</b> A2540749	Mdce2	Homogeneous Beige Fibrous Bound	95% <1%	Caulk Paint	<b>5% Chrysotile</b>
<b>221</b> A2540750	Mdce2	Homogeneous Beige Fibrous Bound	95% <1%	Caulk Paint	<b>5% Chrysotile</b>
<b>222</b> A2540751	Mdce2	Homogeneous Beige Fibrous Bound	95% <1%	Caulk Paint	<b>5% Chrysotile</b>



# ASBESTOS BULK ANALYSIS

By: POLARIZING LIGHT MICROSCOPY

**Client:** PSI  
821 Corporate Ct.  
Waukesha, WI 53189

**CEI Lab Code:** A17-15869  
**Date Received:** 11-08-17  
**Date Analyzed:** 11-09-17  
**Date Reported:** 11-10-17

**Project:** City of Kenosha, 1713 62nd St. (Shalom Center); 00541502

## ASBESTOS BULK PLM, EPA 600 METHOD

Client ID Lab ID	Lab Description	Lab Attributes	NON-ASBESTOS COMPONENTS		ASBESTOS %
			Fibrous	Non-Fibrous	
<b>223</b> A2540752	Mpg3	Heterogeneous Gray Non-fibrous Bound	5% 60% 35%	Paint Binder Calc Carb	None Detected
<b>224</b> A2540753	Mpg3	Heterogeneous Gray Non-fibrous Bound	5% 60% 35%	Paint Binder Calc Carb	None Detected
<b>225</b> A2540754	Mpg3	Heterogeneous Gray Non-fibrous Bound	5% 60% 35%	Paint Binder Calc Carb	None Detected
<b>226</b> A2540755A	Mf12wb	Homogeneous Blue Non-fibrous Bound	80% 20%	Vinyl Calc Carb	None Detected
Layer 1 A2540755B	Mf12wb	Homogeneous Black Non-fibrous Bound	100%	Mastic	None Detected
Layer 2 A2540755B	Mf12wb	Homogeneous White, Tan Fibrous Bound	60% 35%	Binder Silicates	<b>5% Chrysotile</b>
<b>227</b> A2540756A	Mf12wb	Homogeneous White Non-fibrous Bound	80% 20%	Vinyl Calc Carb	None Detected



# ASBESTOS BULK ANALYSIS

By: POLARIZING LIGHT MICROSCOPY

**Client:** PSI  
 821 Corporate Ct.  
 Waukesha, WI 53189

**CEI Lab Code:** A17-15869  
**Date Received:** 11-08-17  
**Date Analyzed:** 11-09-17  
**Date Reported:** 11-10-17

**Project:** City of Kenosha, 1713 62nd St. (Shalom Center); 00541502

## ASBESTOS BULK PLM, EPA 600 METHOD

Client ID Lab ID	Lab Description	Lab Attributes	NON-ASBESTOS COMPONENTS		ASBESTOS %
			Fibrous	Non-Fibrous	
Layer 1 A2540756B	Mf12wb	Homogeneous Black Non-fibrous Bound	100%	Mastic	None Detected
Layer 2 A2540756B	Mf12wb	Homogeneous White,Tan Fibrous Bound	60% 35%	Binder Silicates	<b>5% Chrysotile</b>
<b>228</b> A2540757A	Mf12wb	Homogeneous Blue Non-fibrous Bound	80% 20%	Vinyl Calc Carb	None Detected
Layer 1 A2540757B	Mf12wb	Homogeneous Black Non-fibrous Bound	100%	Mastic	None Detected
Layer 2 A2540757B	Mf12wb	Homogeneous White,Tan Fibrous Bound	60% 35%	Binder Silicates	<b>5% Chrysotile</b>
<b>229</b> A2540758	Mwc2	Homogeneous Gray Non-fibrous Bound	100%	Caulk	None Detected
<b>230</b> A2540759	Mwc2	Homogeneous Gray Non-fibrous Bound	100%	Caulk	None Detected



# ASBESTOS BULK ANALYSIS

By: POLARIZING LIGHT MICROSCOPY

**Client:** PSI  
 821 Corporate Ct.  
 Waukesha, WI 53189

**CEI Lab Code:** A17-15869  
**Date Received:** 11-08-17  
**Date Analyzed:** 11-09-17  
**Date Reported:** 11-10-17

**Project:** City of Kenosha, 1713 62nd St. (Shalom Center); 00541502

## ASBESTOS BULK PLM, EPA 600 METHOD

Client ID Lab ID	Lab Description	Lab Attributes	NON-ASBESTOS COMPONENTS		ASBESTOS %
			Fibrous	Non-Fibrous	
<b>231</b> A2540760	Mwc2	Homogeneous Gray Non-fibrous Bound	100%	Caulk	None Detected
<b>232</b> A2540761A	Mv4b	Homogeneous Blue Non-fibrous Bound	100%	Vinyl	None Detected
A2540761B	Mv4b	Heterogeneous Yellow,Brown Non-fibrous Bound	100%	Mastic	None Detected
<b>233</b> A2540762A	Mv4b	Homogeneous Blue Non-fibrous Bound	100%	Vinyl	None Detected
A2540762B	Mv4b	Heterogeneous Yellow,Brown Non-fibrous Bound	100%	Mastic	None Detected
<b>234</b> A2540763A	Mv4b	Homogeneous Blue Non-fibrous Bound	100%	Vinyl	None Detected
A2540763B	Mv4b	Heterogeneous Yellow,Brown Non-fibrous Bound	100%	Mastic	None Detected



# ASBESTOS BULK ANALYSIS

By: POLARIZING LIGHT MICROSCOPY

**Client:** PSI  
 821 Corporate Ct.  
 Waukesha, WI 53189

**CEI Lab Code:** A17-15869  
**Date Received:** 11-08-17  
**Date Analyzed:** 11-09-17  
**Date Reported:** 11-10-17

**Project:** City of Kenosha, 1713 62nd St. (Shalom Center); 00541502

## ASBESTOS BULK PLM, EPA 600 METHOD

Client ID Lab ID	Lab Description	Lab Attributes	NON-ASBESTOS COMPONENTS		ASBESTOS %
			Fibrous	Non-Fibrous	
<b>235</b> Layer 1 A2540764A	Mf12w	Homogeneous Yellow Non-fibrous Bound	100%	Mastic	None Detected
Layer 2 A2540764A	Mf12w	Homogeneous White Non-fibrous Bound	80%	Vinyl 20% Calc Carb	None Detected
A2540764B	Mf12w	Homogeneous Black Non-fibrous Bound	100%	Mastic	None Detected
<b>236</b> Layer 1 A2540765A	Mf12w	Homogeneous Yellow Non-fibrous Bound	100%	Mastic	None Detected
Layer 2 A2540765A	Mf12w	Homogeneous White Non-fibrous Bound	80%	Vinyl 20% Calc Carb	None Detected
A2540765B	Mf12w	Homogeneous Black Non-fibrous Bound	100%	Mastic	None Detected
<b>237</b> Layer 1 A2540766A	Mf12w	Homogeneous Yellow Non-fibrous Bound	100%	Mastic	None Detected



# ASBESTOS BULK ANALYSIS

By: POLARIZING LIGHT MICROSCOPY

**Client:** PSI  
 821 Corporate Ct.  
 Waukesha, WI 53189

**CEI Lab Code:** A17-15869  
**Date Received:** 11-08-17  
**Date Analyzed:** 11-09-17  
**Date Reported:** 11-10-17

**Project:** City of Kenosha, 1713 62nd St. (Shalom Center); 00541502

## ASBESTOS BULK PLM, EPA 600 METHOD

Client ID Lab ID	Lab Description	Lab Attributes	NON-ASBESTOS COMPONENTS		ASBESTOS %
			Fibrous	Non-Fibrous	
Layer 2 A2540766A	Mf12w	Homogeneous White Non-fibrous Bound	80%	Vinyl Calc Carb	None Detected
A2540766B	Mf12w	Homogeneous Black Non-fibrous Bound	100%	Mastic	None Detected
<b>238</b> A2540767A	Mf9n	Homogeneous Brown Fibrous Bound	70%	Vinyl Calc Carb	<b>10% Chrysotile</b>
A2540767B	Mf9n	Homogeneous Black Non-fibrous Bound	100%	Mastic	None Detected
<b>239</b> A2540768A	Mf9n	Homogeneous Brown Fibrous Bound	70%	Vinyl Calc Carb	<b>10% Chrysotile</b>
A2540768B	Mf9n	Homogeneous Black Non-fibrous Bound	100%	Mastic	None Detected
<b>240</b> A2540769A	Mf9n	Homogeneous Brown Fibrous Bound	70%	Vinyl Calc Carb	<b>10% Chrysotile</b>



# ASBESTOS BULK ANALYSIS

By: POLARIZING LIGHT MICROSCOPY

**Client:** PSI  
821 Corporate Ct.  
Waukesha, WI 53189

**CEI Lab Code:** A17-15869  
**Date Received:** 11-08-17  
**Date Analyzed:** 11-09-17  
**Date Reported:** 11-10-17

**Project:** City of Kenosha, 1713 62nd St. (Shalom Center); 00541502

## ASBESTOS BULK PLM, EPA 600 METHOD

Client ID Lab ID	Lab Description	Lab Attributes	NON-ASBESTOS COMPONENTS			ASBESTOS %	
			Fibrous	Non-Fibrous			
A2540769B	Mf9n	Homogeneous Black Non-fibrous Bound		100%	Mastic	None Detected	
<b>241</b> A2540770	Msc3	Heterogeneous White,Brown Fibrous Bound	10% <1%	Cellulose Fiberglass	5% 85%	Vinyl Gypsum	None Detected
<b>242</b> A2540771	Msc3	Heterogeneous White,Brown Fibrous Bound	10% <1%	Cellulose Fiberglass	5% 85%	Vinyl Gypsum	None Detected
<b>243</b> A2540772	Msc3	Heterogeneous White,Brown Fibrous Bound	10%	Cellulose	5% 85%	Vinyl Gypsum	None Detected
<b>244</b> A2540773	Mdwc2	Heterogeneous White,Brown Fibrous Bound	10%	Cellulose	5% 10% 75%	Paint Calc Carb Gypsum	None Detected
<b>245</b> A2540774	Mdwc2	Heterogeneous White,Brown Fibrous Bound	10% <1%	Cellulose Fiberglass	5% 10% 75%	Paint Calc Carb Gypsum	None Detected
<b>246</b> A2540775	Mdwc2	Heterogeneous White,Brown Fibrous Bound	10%	Cellulose	5% 10% 75%	Paint Calc Carb Gypsum	None Detected



# ASBESTOS BULK ANALYSIS

By: POLARIZING LIGHT MICROSCOPY

**Client:** PSI  
 821 Corporate Ct.  
 Waukesha, WI 53189

**CEI Lab Code:** A17-15869  
**Date Received:** 11-08-17  
**Date Analyzed:** 11-09-17  
**Date Reported:** 11-10-17

**Project:** City of Kenosha, 1713 62nd St. (Shalom Center); 00541502

## ASBESTOS BULK PLM, EPA 600 METHOD

Client ID Lab ID	Lab Description	Lab Attributes	NON-ASBESTOS COMPONENTS		ASBESTOS %
			Fibrous	Non-Fibrous	
<b>247</b> A2540776	Mbi	Homogeneous White Fibrous Loose	100% Fiberglass		None Detected
<b>248</b> A2540777	Mbi	Homogeneous White Fibrous Loose	100% Fiberglass		None Detected
<b>249</b> A2540778	Mbi	Homogeneous White Fibrous Loose	100% Fiberglass		None Detected
<b>250</b> A2540779	Mvi	Homogeneous Gold Non-fibrous Loose		100% Vermiculite	None Detected
<b>251</b> A2540780	Mvi	Homogeneous Gold Non-fibrous Loose		100% Vermiculite	None Detected
<b>252</b> A2540781	Mvi	Homogeneous Gold Non-fibrous Loose		100% Vermiculite	None Detected
<b>253</b> A2540782A	Mstk	Heterogeneous Black Non-fibrous Bound	75% 25%	Vinyl Silicates	None Detected





# ASBESTOS BULK ANALYSIS

By: POLARIZING LIGHT MICROSCOPY

**Client:** PSI  
 821 Corporate Ct.  
 Waukesha, WI 53189

**CEI Lab Code:** A17-15869  
**Date Received:** 11-08-17  
**Date Analyzed:** 11-09-17  
**Date Reported:** 11-10-17

**Project:** City of Kenosha, 1713 62nd St. (Shalom Center); 00541502

## ASBESTOS BULK PLM, EPA 600 METHOD

Client ID Lab ID	Lab Description	Lab Attributes	NON-ASBESTOS COMPONENTS		ASBESTOS %
			Fibrous	Non-Fibrous	
A2540782B	Mstk	Heterogeneous Clear Non-fibrous Bound	100%	Mastic	None Detected
<b>254</b> A2540783A	Mstk	Heterogeneous Black Non-fibrous Bound	75% 25%	Vinyl Silicates	None Detected
A2540783B	Mstk	Heterogeneous Clear Non-fibrous Bound	100%	Mastic	None Detected
<b>255</b> A2540784A	Mstk	Heterogeneous Black Non-fibrous Bound	75% 25%	Vinyl Silicates	None Detected
A2540784B	Mstk	Heterogeneous Clear Non-fibrous Bound	100%	Mastic	None Detected
<b>256</b> A2540785A	Mwsty	Heterogeneous Gray,Brown Fibrous Bound	70%	Cellulose 5% Paint 25% Binder	None Detected
A2540785B	Mwsty	Heterogeneous Black Fibrous Bound	5%	Synthetic Fiber 95% Mastic	None Detected



# ASBESTOS BULK ANALYSIS

By: POLARIZING LIGHT MICROSCOPY

**Client:** PSI  
 821 Corporate Ct.  
 Waukesha, WI 53189

**CEI Lab Code:** A17-15869  
**Date Received:** 11-08-17  
**Date Analyzed:** 11-09-17  
**Date Reported:** 11-10-17

**Project:** City of Kenosha, 1713 62nd St. (Shalom Center); 00541502

## ASBESTOS BULK PLM, EPA 600 METHOD

Client ID Lab ID	Lab Description	Lab Attributes	NON-ASBESTOS COMPONENTS				ASBESTOS %
			Fibrous		Non-Fibrous		
257 A2540786A	Mwsty	Heterogeneous Gray,Brown Fibrous Bound	70%	Cellulose	5%	Paint	None Detected
					25%	Binder	
A2540786B	Mwsty	Heterogeneous Black Fibrous Bound	5%	Synthetic Fiber	95%	Mastic	None Detected
258 A2540787A	Mwsty	Heterogeneous Gray,Brown Fibrous Bound	70%	Cellulose	5%	Paint	None Detected
					25%	Binder	
A2540787B	Mwsty	Heterogeneous Black Fibrous Bound	5%	Synthetic Fiber	95%	Mastic	None Detected
259 A2540788A	Msty	Heterogeneous Brown Fibrous Bound	<1%	Hair	40%	Binder	None Detected
					60%	Silicates	
A2540788B	Msty	Heterogeneous Black Fibrous Bound	5%	Synthetic Fiber	95%	Mastic	None Detected
260 A2540789A	Msty	Heterogeneous Brown Fibrous Bound	<1%	Hair	40%	Binder	None Detected
					60%	Silicates	



# ASBESTOS BULK ANALYSIS

By: POLARIZING LIGHT MICROSCOPY

**Client:** PSI  
821 Corporate Ct.  
Waukesha, WI 53189

**CEI Lab Code:** A17-15869  
**Date Received:** 11-08-17  
**Date Analyzed:** 11-09-17  
**Date Reported:** 11-10-17

**Project:** City of Kenosha, 1713 62nd St. (Shalom Center); 00541502

## ASBESTOS BULK PLM, EPA 600 METHOD

Client ID Lab ID	Lab Description	Lab Attributes	NON-ASBESTOS COMPONENTS				ASBESTOS %
			Fibrous		Non-Fibrous		
A2540789B	Msty	Heterogeneous Black Fibrous Bound	5%	Synthetic Fiber	95%	Mastic	None Detected
<b>261</b> A2540790A	Msty	Heterogeneous Brown Fibrous Bound	<1%	Hair	40%	Binder 60% Silicates	None Detected
A2540790B	Msty	Heterogeneous Black Fibrous Bound	5%	Synthetic Fiber	95%	Mastic	None Detected
<b>262</b> A2540791	Mfd2	Homogeneous Brown Fibrous Loosely Bound	100%	Cellulose			None Detected
<b>263</b> A2540792	Mfd2	Homogeneous Brown Fibrous Loosely Bound	100%	Cellulose			None Detected
<b>264</b> A2540793	Mfd2	Homogeneous Brown Fibrous Loosely Bound	100%	Cellulose			None Detected
<b>265</b> A2540794	Sp1	Homogeneous White, Gray Fibrous Bound	<1%	Hair	5%	Paint 35% Binder 60% Silicates	None Detected



# ASBESTOS BULK ANALYSIS

By: POLARIZING LIGHT MICROSCOPY

**Client:** PSI  
 821 Corporate Ct.  
 Waukesha, WI 53189

**CEI Lab Code:** A17-15869  
**Date Received:** 11-08-17  
**Date Analyzed:** 11-09-17  
**Date Reported:** 11-10-17

**Project:** City of Kenosha, 1713 62nd St. (Shalom Center); 00541502

## ASBESTOS BULK PLM, EPA 600 METHOD

Client ID Lab ID	Lab Description	Lab Attributes	NON-ASBESTOS COMPONENTS				ASBESTOS %
			Fibrous		Non-Fibrous		
<b>266</b> A2540795	Sp1	Homogeneous	<1%	Hair	5%	Paint	None Detected
		White, Gray	<1%	Cellulose	45%	Binder	
		Fibrous			50%	Silicates	
		Bound					
<b>267</b> A2540796	Sp1	Homogeneous	<1%	Hair	65%	Silicates	None Detected
		Gray			35%	Binder	
		Fibrous					
		Bound					
<b>268</b> A2540797	Sp1	Homogeneous	<1%	Hair	65%	Silicates	None Detected
		Gray			35%	Binder	
		Fibrous					
		Bound					
<b>269</b> A2540798	Sp1	Homogeneous	<1%	Hair	65%	Silicates	None Detected
		Gray			35%	Binder	
		Fibrous					
		Bound					
<b>270</b> A2540799	Sp1	Homogeneous	<1%	Hair	65%	Silicates	None Detected
		Gray			35%	Binder	
		Fibrous					
		Bound					
<b>271</b> A2540800	Sp1	Homogeneous	<1%	Hair	65%	Silicates	None Detected
		Gray			35%	Binder	
		Fibrous					
		Bound					
<b>272</b> Layer 1 A2540801	Sp2	Heterogeneous			10%	Paint	None Detected
		White			60%	Binder	
		Non-fibrous			30%	Silicates	
		Bound					



# ASBESTOS BULK ANALYSIS

By: POLARIZING LIGHT MICROSCOPY

**Client:** PSI  
821 Corporate Ct.  
Waukesha, WI 53189

**CEI Lab Code:** A17-15869  
**Date Received:** 11-08-17  
**Date Analyzed:** 11-09-17  
**Date Reported:** 11-10-17

**Project:** City of Kenosha, 1713 62nd St. (Shalom Center); 00541502

## ASBESTOS BULK PLM, EPA 600 METHOD

Client ID Lab ID	Lab Description	Lab Attributes	NON-ASBESTOS COMPONENTS				ASBESTOS %
			Fibrous		Non-Fibrous		
Layer 2 A2540801	Sp2	Heterogeneous Gray Fibrous Bound	<1%	Cellulose	50%	Binder	None Detected
					25%	Silicates	
					25%	Perlite	
<b>273</b> Layer 1 A2540802	Sp2	Heterogeneous White Non-fibrous Bound			10%	Paint	None Detected
					40%	Binder	
					50%	Calc Carb	
Layer 2 A2540802	Sp2	Heterogeneous Gray Fibrous Bound	<1%	Cellulose	60%	Binder	None Detected
					40%	Silicates	
<b>274</b> Layer 1 A2540803	Sp2	Heterogeneous White Non-fibrous Bound			10%	Paint	None Detected
					60%	Binder	
					30%	Silicates	
Layer 2 A2540803	Sp2	Heterogeneous Gray Fibrous Bound	<1%	Hair	65%	Binder	None Detected
					10%	Silicates	
					25%	Vermiculite	
<b>275</b> Layer 1 A2540804	Sp2	Heterogeneous White Non-fibrous Bound			10%	Paint	None Detected
					60%	Binder	
					30%	Silicates	
Layer 2 A2540804	Sp2	Heterogeneous Gray Fibrous Bound	<1%	Cellulose	50%	Binder	None Detected
					25%	Silicates	
					25%	Perlite	



# ASBESTOS BULK ANALYSIS

By: POLARIZING LIGHT MICROSCOPY

**Client:** PSI  
 821 Corporate Ct.  
 Waukesha, WI 53189

**CEI Lab Code:** A17-15869  
**Date Received:** 11-08-17  
**Date Analyzed:** 11-09-17  
**Date Reported:** 11-10-17

**Project:** City of Kenosha, 1713 62nd St. (Shalom Center); 00541502

## ASBESTOS BULK PLM, EPA 600 METHOD

Client ID Lab ID	Lab Description	Lab Attributes	NON-ASBESTOS COMPONENTS		ASBESTOS %
			Fibrous	Non-Fibrous	
<b>276</b> Layer 1 A2540805	Sp2	Heterogeneous	10%	Paint	None Detected
		White	45%	Binder	
		Non-fibrous	45%	Calc Carb	
		Bound			
Layer 2 A2540805	Sp2	Heterogeneous	<1%	Hair	None Detected
		Gray	10%	Silicates	
		Fibrous	25%	Vermiculite	
		Bound			
<b>277</b> Layer 1 A2540806	Sp2	Heterogeneous	10%	Paint	None Detected
		White	60%	Binder	
		Non-fibrous	30%	Silicates	
		Bound			
Layer 2 A2540806	Sp2	Heterogeneous	<1%	Cellulose	None Detected
		Gray	25%	Silicates	
		Fibrous	25%	Perlite	
		Bound			
<b>278</b> Layer 1 A2540807	Sp2	Heterogeneous	10%	Paint	None Detected
		White	60%	Binder	
		Non-fibrous	30%	Silicates	
		Bound			
Layer 2 A2540807	Sp2	Heterogeneous	<1%	Cellulose	None Detected
		Gray	25%	Silicates	
		Fibrous	25%	Perlite	
		Bound			



**LEGEND:** Non-Anth = Non-Asbestiform Anthophyllite  
Non-Trem = Non-Asbestiform Tremolite  
Calc Carb = Calcium Carbonate

**METHOD:** EPA 600 / R93 / 116 and EPA 600 / M4-82 / 020

**REPORTING LIMIT:** <1% by visual estimation

**REPORTING LIMIT FOR POINT COUNTS:** 0.25% by 400 Points or 0.1% by 1,000 Points

**REGULATORY LIMIT:** >1% by weight

Due to the limitations of the EPA 600 method, nonfriable organically bound materials (NOBs) such as vinyl floor tiles can be difficult to analyze via polarized light microscopy (PLM). EPA recommends that all NOBs analyzed by PLM, and found not to contain asbestos, be further analyzed by Transmission Electron Microscopy (TEM). Please note that PLM analysis of dust and soil samples for asbestos is not covered under NVLAP accreditation. Estimated measurement of uncertainty is available on request.

This report relates only to the samples tested or analyzed and may not be reproduced, except in full, without written approval by CEI Labs, Inc. CEI Labs makes no warranty representation regarding the accuracy of client submitted information in preparing and presenting analytical results. Interpretation of the analytical results is the sole responsibility of the client. Samples were received in acceptable condition unless otherwise noted. This report may not be used by the client to claim product endorsement by NVLAP or any other agency of the U.S. Government.

**ANALYST:**

  
Shilpa Ladekar

**APPROVED BY:**

  
Tianbao Bai, Ph.D., CIH  
Laboratory Director





107 New Edition Court, Cary, NC 27511  
 Tel: 866-481-1412; Fax: 919-481-1442

(278) ~~198~~ A17-15. 869  
**ASBESTOS**  
**CHAIN OF CUSTODY**

LAB USE ONLY:
CEI Lab Code: A2540530 · A2540807
CEI Lab I.D. Range:

COMPANY INFORMATION	PROJECT INFORMATION
CEI CLIENT #:	Job Contact: Jim Updike
Company: PSI, Inc	Email / Tel: 59 me / 59 me
Address: 821 Corporate Court Waukesha, WI 53189	Project Name: City of Kenosha @ 1713 62 <sup>nd</sup> St (Shalom Center)
Email: jim.updike@psiusa.com	Project ID# 00541502
Tel: (262)521-2125 Fax: (262)521-2471	PO #:
	STATE SAMPLES COLLECTED IN: WI

IF TAT IS NOT MARKED STANDARD 3 DAY TAT APPLIES.

ASBESTOS	METHOD	TURN AROUND TIME					
		4 HR	8 HR	24 HR	2 DAY	3 DAY	5 DAY
PLM BULK	EPA 600	<input type="checkbox"/>	<input type="checkbox"/>	<input type="checkbox"/>	<input checked="" type="checkbox"/>	<input type="checkbox"/>	<input type="checkbox"/>
PLM POINT COUNT (400)	EPA 600	<input type="checkbox"/>	<input type="checkbox"/>	<input type="checkbox"/>	<input type="checkbox"/>	<input type="checkbox"/>	<input type="checkbox"/>
PLM POINT COUNT (1000)	EPA 600	<input type="checkbox"/>	<input type="checkbox"/>	<input type="checkbox"/>	<input type="checkbox"/>	<input type="checkbox"/>	<input type="checkbox"/>
PLM GRAV w POINT COUNT	EPA 600		<input type="checkbox"/>	<input type="checkbox"/>	<input type="checkbox"/>	<input type="checkbox"/>	<input type="checkbox"/>
PLM BULK	CARB 435		<input type="checkbox"/>	<input type="checkbox"/>	<input type="checkbox"/>	<input type="checkbox"/>	<input type="checkbox"/>
PCM AIR	NIOSH 7400	<input type="checkbox"/>	<input type="checkbox"/>	<input type="checkbox"/>	<input type="checkbox"/>	<input type="checkbox"/>	<input type="checkbox"/>
TEM AIR	EPA AHERA	<input type="checkbox"/>	<input type="checkbox"/>	<input type="checkbox"/>	<input type="checkbox"/>	<input type="checkbox"/>	<input type="checkbox"/>
TEM AIR	NIOSH 7402	<input type="checkbox"/>	<input type="checkbox"/>	<input type="checkbox"/>	<input type="checkbox"/>	<input type="checkbox"/>	<input type="checkbox"/>
TEM AIR	ISO 10312	<input type="checkbox"/>	<input type="checkbox"/>	<input type="checkbox"/>	<input type="checkbox"/>	<input type="checkbox"/>	<input type="checkbox"/>
TEM AIR	ASTM 6281-09	<input type="checkbox"/>	<input type="checkbox"/>	<input type="checkbox"/>	<input type="checkbox"/>	<input type="checkbox"/>	<input type="checkbox"/>
TEM BULK	CHATFIELD		<input type="checkbox"/>	<input type="checkbox"/>	<input type="checkbox"/>	<input type="checkbox"/>	<input type="checkbox"/>
TEM DUST WIPE	ASTM D6480-05	<input type="checkbox"/>	<input type="checkbox"/>	<input type="checkbox"/>	<input type="checkbox"/>	<input type="checkbox"/>	<input type="checkbox"/>
TEM DUST MICROVAC	ASTM D5755-09	<input type="checkbox"/>	<input type="checkbox"/>	<input type="checkbox"/>	<input type="checkbox"/>	<input type="checkbox"/>	<input type="checkbox"/>
TEM SOIL	ASTM D7521-13			<input type="checkbox"/>	<input type="checkbox"/>	<input type="checkbox"/>	<input type="checkbox"/>
TEM VERMICULITE	CINCINNATI METHOD			<input type="checkbox"/>	<input type="checkbox"/>	<input type="checkbox"/>	<input type="checkbox"/>
OTHER:		<input type="checkbox"/>	<input type="checkbox"/>	<input type="checkbox"/>	<input type="checkbox"/>	<input type="checkbox"/>	<input type="checkbox"/>

REMARKS / SPECIAL INSTRUCTIONS: Bag # 1: Samples 1-99		<input checked="" type="checkbox"/> Accept Samples <input type="checkbox"/> Reject Samples	
Relinquished By:	Date/Time	Received By:	Date/Time
Matthew Goldmeyer	11-7-17 / by 17:00	MR	11/8/17 9:30am
Matthew Goldmeyer			

Samples will be disposed of 30 days after analysis





---

November 14, 2017

PSI  
821 Corporate Ct.  
Waukesha, WI 53189

**CLIENT PROJECT:** City of Kenosha, 1713 62nd St. (Shalom Center); 00541502  
**CEI LAB CODE:** A17-15869.1

Dear Customer:

Enclosed are asbestos analysis results for PLM bulk samples received at our laboratory on November 10, 2017. The samples were analyzed for asbestos using polarized light microscopy (PLM) point count per the EPA 600 Method.

Sample results containing > 1% asbestos are considered asbestos-containing materials (ACMs) per the EPA regulatory requirements. The detection limit for the EPA 600 method is 0.25% for 400 point counts, or 0.1% for 1,000 point counts.

Thank you for your business and we look forward to continuing good relations. If you have any questions, please feel free to call our office at 919-481-1413.

Kind Regards,

A handwritten signature in black ink, appearing to read "Tianbao Bai".

Tianbao Bai, Ph.D., CIH  
Laboratory Director





---

## **ASBESTOS ANALYTICAL REPORT**

### **By: Polarized Light Microscopy**

Prepared for

**PSI**

---

CLIENT PROJECT: City of Kenosha, 1713 62nd St. (Shalom Center);  
00541502

CEI LAB CODE: A17-15869.1

TEST METHOD: PLM Point Count  
EPA 600 / R93 / 116 and EPA 600 / M4-82 / 020

REPORT DATE: 11/14/17

**TEL: 866-481-1412**

*[www.ceilabs.com](http://www.ceilabs.com)*



# ASBESTOS BULK ANALYSIS

By: POLARIZING LIGHT MICROSCOPY

**Client:** PSI  
821 Corporate Ct.  
Waukesha, WI 53189

**CEI Lab Code:** A17-15869.1  
**Date Received:** 11-10-17  
**Date Analyzed:** 11-13-17  
**Date Reported:** 11-14-17

**Project:** City of Kenosha, 1713 62nd St. (Shalom Center); 00541502

## ASBESTOS POINT COUNT PLM, EPA 600 METHOD

Client ID	Lab ID	Material Description	POINTS		ASBESTOS	
			Total	Asbestos	%	
94	A2540623	Mff	400	1	0.3%	Chrysotile
96	A2540625	Mff	400	2	0.5%	Chrysotile



---

---

**LEGEND:** None

---

**METHOD:** EPA 600 / R93 / 116 and EPA 600 / M4-82 / 020

---

**REPORTING LIMIT:** 0.25% by 400 points or 0.1% by 1,000 points

---

**REGULATORY LIMIT:** >1% by weight

---

This report relates only to the samples tested or analyzed and may not be reproduced, except in full, without written approval by CEI Labs, Inc. CEI Labs makes no warranty representation regarding the accuracy of client submitted information in preparing and presenting analytical results. Interpretation of the analytical results is the sole responsibility of the client. Samples were received in acceptable condition unless otherwise noted. Estimated measurement of uncertainty is available on request. This report may not be used by the client to claim product endorsement by NVLAP or any other agency of the U.S. Government.

**ANALYST:** \_\_\_\_\_

A handwritten signature in black ink, appearing to read "Saithya Paikal", written over a horizontal line.

Saithya Paikal

**APPROVED BY:** \_\_\_\_\_

A handwritten signature in black ink, appearing to read "Tianbao Bai", written over a horizontal line.

Tianbao Bai, Ph.D., CIH  
Laboratory Director



**BULK SAMPLE LOG**

<b>Client:</b> City of Kenosha	<b>Construction Date:</b> Unknown
<b>Project:</b> Shalom Center	<b>Date of Inspection:</b> 11/1-7/17
<b>Address:</b> 1713 62nd St., Kenosha, WI	<b>Inspector:</b> Mike Larsen
	<b>Inspector #:</b> All-13850

SAMPLE NUMBER	SAMPLE LOCATION	MATERIAL DESCRIPTION
01	01	Carpet Mastic
02	103	Carpet Mastic
03	206	Carpet Mastic
04	01	9" x 9" Tan Floor Tile and Associated Mastic
05	03	9" x 9" Tan Floor Tile and Associated Mastic
06	02	9" x 9" Tan Floor Tile and Associated Mastic
07	06	Brick
08	300	Brick
09	Exterior	Brick
10	06	Brick Mortar
11	300	Brick Mortar
12	Exterior	Brick Mortar
13	01	1' x 1' Pinholes and Holes Ceiling Tile and Associated Mastic
14	02	1' x 1' Pinholes and Holes Ceiling Tile and Associated Mastic
15	03	1' x 1' Pinholes and Holes Ceiling Tile and Associated Mastic
16	01	Window Pane Glazing - White, Soft
17	01	Window Pane Glazing - White, Soft
18	01	Window Pane Glazing - White, Soft
19	03	2' x 4' Suspended Ceiling Tile: Pinholes and Fissures
20	100	2' x 4' Suspended Ceiling Tile: Pinholes and Fissures
21	209	2' x 4' Suspended Ceiling Tile: Pinholes and Fissures
22	01	Drywall/Joint Compound System
23	118	Drywall/Joint Compound System
24	208	Drywall/Joint Compound System
25	08	1" - 5" O.D. Fiberglass Pipe Insulation with Suspect Tar Layer
26	05	1" - 5" O.D. Fiberglass Pipe Insulation with Suspect Tar Layer
27	16	1" - 5" O.D. Fiberglass Pipe Insulation with Suspect Tar Layer
28	08	1" - 5" O.D. Fittings on Fiberglass Pipe Insulation
29	05	1" - 5" O.D. Fittings on Fiberglass Pipe Insulation
30	16	1" - 5" O.D. Fittings on Fiberglass Pipe Insulation
31	213	Window Caulk - White
32	214	Window Caulk - White
33	222	Window Caulk - White

**BULK SAMPLE LOG**

<b>Client:</b> City of Kenosha	<b>Construction Date:</b> Unknown
<b>Project:</b> Shalom Center	<b>Date of Inspection:</b> 11/1-7/17
<b>Address:</b> 1713 62nd St., Kenosha, WI	<b>Inspector:</b> Mike Larsen
	<b>Inspector #:</b> All-13850

SAMPLE NUMBER	SAMPLE LOCATION	MATERIAL DESCRIPTION
34	06	Transite Panel
35	06	Transite Panel
36	07	Transite Panel
37	07	12" x 12" Gray Floor Tile and Associated Mastic
38	07	12" x 12" Gray Floor Tile and Associated Mastic
39	07	12" x 12" Gray Floor Tile and Associated Mastic
40	07	1' x 1' Smooth Ceiling Tile (No Mastic)
41	07	1' x 1' Smooth Ceiling Tile (No Mastic)
42	07	1' x 1' Smooth Ceiling Tile (No Mastic)
43	07	Weather Proofing on Brick - Black
44	07	Weather Proofing on Brick - Black
45	07	Weather Proofing on Brick - Black
46	07	Interior Siding Tar Paper
47	07	Interior Siding Tar Paper
48	07	Interior Siding Tar Paper
49	07	Panel Mastic - Black
50	07	Panel Mastic - Black
51	07	Panel Mastic - Black
52	07	Wood Baseboard Mastic - Brown
53	105	Wood Baseboard Mastic - Brown
54	102	Wood Baseboard Mastic - Brown
55	07	Sink Undercoating - White
56	225	Sink Undercoating - White
57	225	Sink Undercoating - White
58	08	Flue/Pipe Packing
59	300	Flue/Pipe Packing
60	300	Flue/Pipe Packing
61	09	Concrete Block
62	11	Concrete Block
63	11	Concrete Block
64	09	Concrete Block Mortar
65	11	Concrete Block Mortar
66	11	Concrete Block Mortar

**BULK SAMPLE LOG**

<b>Client:</b> City of Kenosha	<b>Construction Date:</b> Unknown
<b>Project:</b> Shalom Center	<b>Date of Inspection:</b> 11/1-7/17
<b>Address:</b> 1713 62nd St., Kenosha, WI	<b>Inspector:</b> Mike Larsen
	<b>Inspector #:</b> All-13850

SAMPLE NUMBER	SAMPLE LOCATION	MATERIAL DESCRIPTION
67	09	Exposed Wall Mastic - Black
68	09	Exposed Wall Mastic - Black
69	09	Exposed Wall Mastic - Black
70	09	Pipe Wrap - Black
71	09	Pipe Wrap - Black
72	09	Pipe Wrap - Black
73	09	Mesh Duct Wrap - Black
74	09	Mesh Duct Wrap - Black
75	09	Mesh Duct Wrap - Black
76	117	Fiberglass Batt Insulation with Suspect Layer
77	201	Fiberglass Batt Insulation with Suspect Layer
78	300	Fiberglass Batt Insulation with Suspect Layer
79	11	Fire Door Insulation - Gray Paper
80	11	Fire Door Insulation - Gray Paper
81	11	Fire Door Insulation - Gray Paper
82	11	Duct Joint Caulk - Gray
83	11	Duct Joint Caulk - Gray
84	11	Duct Joint Caulk - Gray
85	11	Delaminated Paint - Silver
86	11	Delaminated Paint - Silver
87	11	Delaminated Paint - Silver
88	Exterior	Stone Mortar
89	Exterior	Stone Mortar
90	Exterior	Stone Mortar
91	100	12" x 12" Beige Floor Tile and Associated Mastic
92	104	12" x 12" Beige Floor Tile and Associated Mastic
93	105	12" x 12" Beige Floor Tile and Associated Mastic
94	100	Floor Filler - Gray
95	104	Floor Filler - Gray
96	105	Floor Filler - Gray
97	117	Chalkboard
98	200	Chalkboard
99	208	Chalkboard

**BULK SAMPLE LOG**

<b>Client:</b> City of Kenosha	<b>Construction Date:</b> Unknown
<b>Project:</b> Shalom Center	<b>Date of Inspection:</b> 11/1-7/17
<b>Address:</b> 1713 62nd St., Kenosha, WI	<b>Inspector:</b> Mike Larsen
	<b>Inspector #:</b> All-13850

SAMPLE NUMBER	SAMPLE LOCATION	MATERIAL DESCRIPTION
100	117	Chalkboard Mastic
101	200	Chalkboard Mastic
102	208	Chalkboard Mastic
103	103	Fiberboard Mastic - Brown
104	105	Fiberboard Mastic - Brown
105	206	Fiberboard Mastic - Brown
106	107	2' x 4' Suspended Ceiling Tile: Textured with Pinholes
107	107	2' x 4' Suspended Ceiling Tile: Textured with Pinholes
108	107	2' x 4' Suspended Ceiling Tile: Textured with Pinholes
109	108	4" Beige Vinyl Wallbase and Associated Mastic
110	117	4" Beige Vinyl Wallbase and Associated Mastic
111	117	4" Beige Vinyl Wallbase and Associated Mastic
112	109	9" x 9" Brown/Tan Floor Tile and Associated Mastic
113	109	9" x 9" Brown/Tan Floor Tile and Associated Mastic
114	110	9" x 9" Brown/Tan Floor Tile and Associated Mastic
115	109	Flooring Underlayment Paper - Black
116	110	Flooring Underlayment Paper - Black
117	201	Flooring Underlayment Paper - Black
118	109	4" Brown Vinyl Wallbase and Associated Mastic
119	110	4" Brown Vinyl Wallbase and Associated Mastic
120	121	4" Brown Vinyl Wallbase and Associated Mastic
121	111	9" x 9" Yellow Floor Tile and Associated Mastic
122	111	9" x 9" Yellow Floor Tile and Associated Mastic
123	111	9" x 9" Yellow Floor Tile and Associated Mastic
124	111	4" Black Vinyl Wallbase and Associated Mastic
125	STWL1	4" Black Vinyl Wallbase and Associated Mastic
126	STWL2	4" Black Vinyl Wallbase and Associated Mastic
127	112	9" x 9" Beige Floor Tile and Associated Mastic
128	112	9" x 9" Beige Floor Tile and Associated Mastic
129	112	9" x 9" Beige Floor Tile and Associated Mastic
130	112	Floor Filler - Black
131	112	Floor Filler - Black
132	112	Floor Filler - Black



**BULK SAMPLE LOG**

<b>Client:</b> City of Kenosha	<b>Construction Date:</b> Unknown
<b>Project:</b> Shalom Center	<b>Date of Inspection:</b> 11/1-7/17
<b>Address:</b> 1713 62nd St., Kenosha, WI	<b>Inspector:</b> Mike Larsen
	<b>Inspector #:</b> All-13850

SAMPLE NUMBER	SAMPLE LOCATION	MATERIAL DESCRIPTION
133	113	12" x 12" Brown Floor Tile and Associated Mastic
134	113	12" x 12" Brown Floor Tile and Associated Mastic
135	113	12" x 12" Brown Floor Tile and Associated Mastic
136	117	Bulletin Board
137	113	Bulletin Board
138	208	Bulletin Board
139	117	Bulletin Board Mastic
140	113	Bulletin Board Mastic
141	208	Bulletin Board Mastic
142	11	12" x 12" Gray Floor Tile and Associated Mastic
143	11	12" x 12" Gray Floor Tile and Associated Mastic
144	11	12" x 12" Gray Floor Tile and Associated Mastic
145	114	Ceramic Tile Mastic
146	119	Ceramic Tile Mastic
147	213	Ceramic Tile Mastic
148	114	Ceramic Tile Grout
149	119	Ceramic Tile Grout
150	213	Ceramic Tile Grout
151	114	Pipe Coating - White
152	119	Pipe Coating - White
153	119	Pipe Coating - White
154	STWL1	Terrazzo - Tan
155	STWL2	Terrazzo - Tan
156	121	Terrazzo - Tan
157	117	Brown/Gold Linoleum
158	117	Brown/Gold Linoleum
159	117	Brown/Gold Linoleum
160	117	12" x 12" Beige/Brown Floor Tile and Associated Mastic
161	117	12" x 12" Beige/Brown Floor Tile and Associated Mastic
162	117	12" x 12" Beige/Brown Floor Tile and Associated Mastic
163	117	4" Beige Vinyl Wallbase with Brown/Black Mastic
164	117	4" Beige Vinyl Wallbase with Brown/Black Mastic
165	117	4" Beige Vinyl Wallbase with Brown/Black Mastic

**BULK SAMPLE LOG**

<b>Client:</b> City of Kenosha	<b>Construction Date:</b> Unknown
<b>Project:</b> Shalom Center	<b>Date of Inspection:</b> 11/1-7/17
<b>Address:</b> 1713 62nd St., Kenosha, WI	<b>Inspector:</b> Mike Larsen
	<b>Inspector #:</b> All-13850

SAMPLE NUMBER	SAMPLE LOCATION	MATERIAL DESCRIPTION
166	118	Window Pane Glazing - Black, Sticky
167	118	Window Pane Glazing - Black, Sticky
168	118	Window Pane Glazing - Black, Sticky
169	Roof 1	Built-up Roofing
170	Roof 1	Built-up Roofing
171	Roof 1	Built-up Roofing
172	Roof 1	Membrane Roofing
173	Roof 1	Membrane Roofing
174	Roof 1	Membrane Roofing
175	Roof 1	Roof Flashing - Gray
176	Roof 2	Roof Flashing - Gray
177	Roof 2	Roof Flashing - Gray
178	Roof 2	Roof Shingles - Green
179	Roof 2	Roof Shingles - Green
180	Roof 2	Roof Shingles - Green
181	Roof 2	Roof Shingles - Black
182	Roof 2	Roof Shingles - Black
183	Roof 2	Roof Shingles - Black
184	Roof 2	Roof Shingles - Gray/Red
185	Roof 2	Roof Shingles - Gray/Red
186	Roof 2	Roof Shingles - Gray/Red
187	Roof 2	Roof Shingles -Gray
188	Roof 2	Roof Shingles -Gray
189	Roof 2	Roof Shingles -Gray
190	Roof 2	Roofing Tar Paper
191	Roof 2	Roofing Tar Paper
192	Roof 2	Roofing Tar Paper
193	Roof 2	Roof Flashing - Black
194	Roof 2	Roof Flashing - Black
195	Roof 2	Roof Flashing - Black
196	Exterior	Exterior Door Caulk - Gray
197	Exterior	Exterior Door Caulk - Gray
198	Exterior	Exterior Door Caulk - Gray

**BULK SAMPLE LOG**

<b>Client:</b>	City of Kenosha	<b>Construction Date:</b>	Unknown
<b>Project:</b>	Shalom Center	<b>Date of Inspection:</b>	11/1-7/17
<b>Address:</b>	1713 62nd St., Kenosha, WI	<b>Inspector:</b>	Mike Larsen
		<b>Inspector #:</b>	All-13850

SAMPLE NUMBER	SAMPLE LOCATION	MATERIAL DESCRIPTION
199	Exterior	Exterior Window Pane Glazing - Gray
200	Exterior	Exterior Window Pane Glazing - Gray
201	Exterior	Exterior Window Pane Glazing - Gray
202	Exterior	Exterior Window Seam Caulk - Gray
203	Exterior	Exterior Window Seam Caulk - Gray
204	Exterior	Exterior Window Seam Caulk - Gray
205	Exterior	Exterior Window Caulk - Beige
206	Exterior	Exterior Window Caulk - Beige
207	Exterior	Exterior Window Caulk - Beige
208	Exterior	Exterior Window Caulk - Gray
209	Exterior	Exterior Window Caulk - Gray
210	Exterior	Exterior Window Caulk - Gray
211	Exterior	Exterior Vent Caulk - Gray
212	Exterior	Exterior Vent Caulk - Gray
213	Exterior	Exterior Vent Caulk - Gray
214	Exterior	Exterior Window Seam Caulk - White
215	Exterior	Exterior Window Seam Caulk - White
216	Exterior	Exterior Window Seam Caulk - White
217	Exterior	Exterior Coal Chute Caulk - Gray
218	Exterior	Exterior Coal Chute Caulk - Gray
219	Exterior	Exterior Coal Chute Caulk - Gray
220	Exterior	Exterior Door Caulk - Beige
221	Exterior	Exterior Door Caulk - Beige
222	Exterior	Exterior Door Caulk - Beige
223	121	Window Pane Glazing - Gray
224	121	Window Pane Glazing - Gray
225	121	Window Pane Glazing - Gray
226	200	12" x 12" White/Blue Floor Tile and Associated Mastic
227	201	12" x 12" White/Blue Floor Tile and Associated Mastic
228	202	12" x 12" White/Blue Floor Tile and Associated Mastic
229	201	Window Caulk - Gray
230	202	Window Caulk - Gray
231	203	Window Caulk - Gray

**BULK SAMPLE LOG**

<b>Client:</b> City of Kenosha	<b>Construction Date:</b> Unknown
<b>Project:</b> Shalom Center	<b>Date of Inspection:</b> 11/1-7/17
<b>Address:</b> 1713 62nd St., Kenosha, WI	<b>Inspector:</b> Mike Larsen
	<b>Inspector #:</b> All-13850

SAMPLE NUMBER	SAMPLE LOCATION	MATERIAL DESCRIPTION
232	201	4" Blue Vinyl Wallbase and Associated Mastic
233	202	4" Blue Vinyl Wallbase and Associated Mastic
234	203	4" Blue Vinyl Wallbase and Associated Mastic
235	204	12" x 12" White Floor Tile and Associated Mastic
236	205	12" x 12" White Floor Tile and Associated Mastic
237	207	12" x 12" White Floor Tile and Associated Mastic
238	212	9" x 9" Brown Floor Tile and Associated Mastic
239	215	9" x 9" Brown Floor Tile and Associated Mastic
240	221	9" x 9" Brown Floor Tile and Associated Mastic
241	213	2' x 4' Suspended Ceiling Tile: Gypsum Board
242	214	2' x 4' Suspended Ceiling Tile: Gypsum Board
243	222	2' x 4' Suspended Ceiling Tile: Gypsum Board
244	213	Brown Drywall/Joint Compound System
245	214	Brown Drywall/Joint Compound System
246	222	Brown Drywall/Joint Compound System
247	300	Blown-in Insulation
248	300	Blown-in Insulation
249	300	Blown-in Insulation
250	STWL4	Vermiculite
251	STWL4	Vermiculite
252	STWL4	Vermiculite
253	STWL1	Black Stair Tread and Associated Mastic
254	STWL2	Black Stair Tread and Associated Mastic
255	STWL2	Black Stair Tread and Associated Mastic
256	STWL1	Gray Wood Stair Tread Mastic
257	STWL2	Gray Wood Stair Tread Mastic
258	STWL2	Gray Wood Stair Tread Mastic
259	STWL1	Gray Cementitious Stair Tread
260	STWL2	Gray Cementitious Stair Tread
261	STWL2	Gray Cementitious Stair Tread
262	STWL1	Fire Door Insulation - Brown Paper
263	STWL2	Fire Door Insulation - Brown Paper
264	STWL2	Fire Door Insulation - Brown Paper



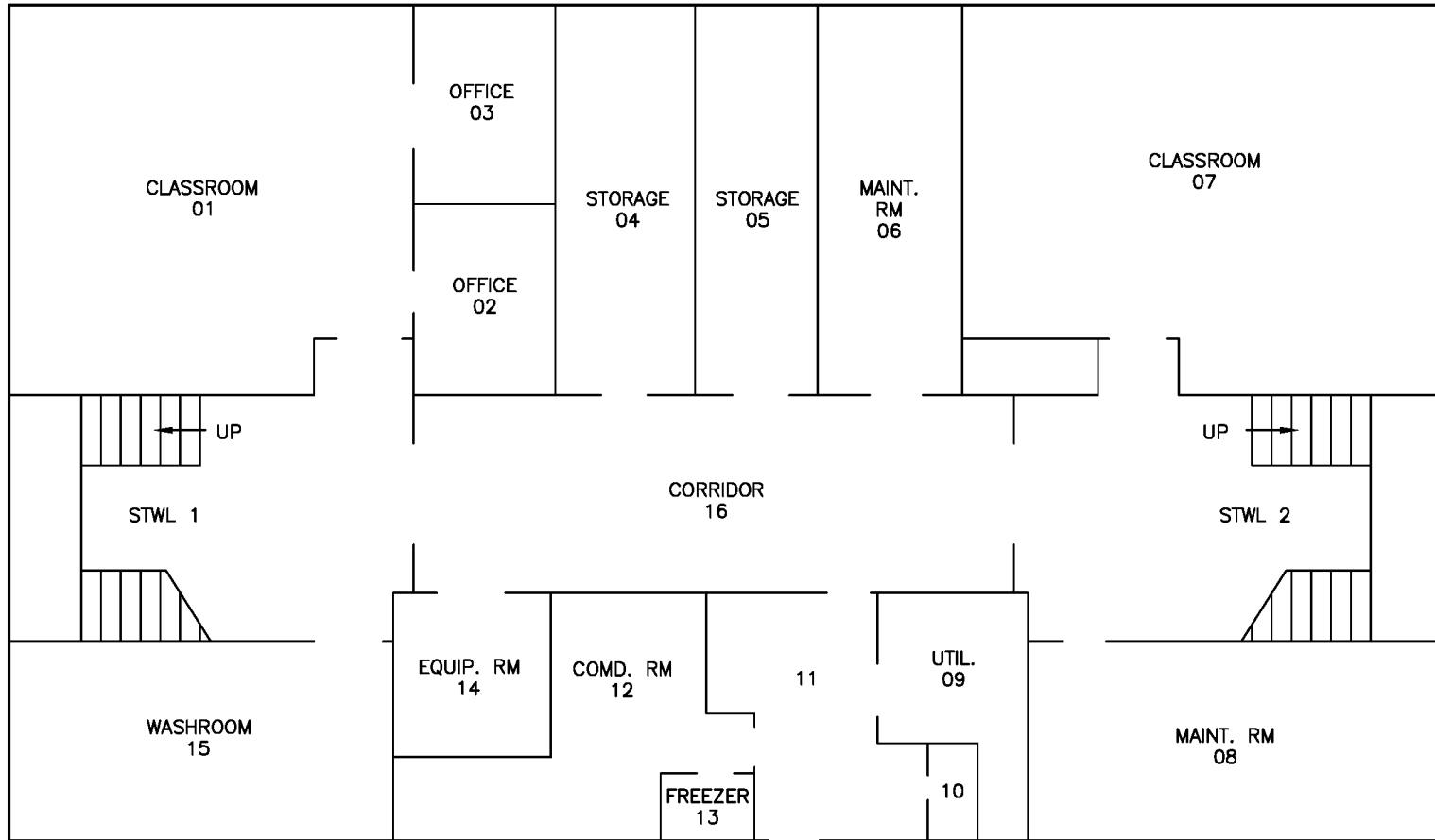

ALL LOCATIONS ARE APPROXIMATE



**Environmental Services**

821 Corporate Court  
Waukesha, Wisconsin 53189  
(262) 521-2125 (262) 521-2471 fax

**Floor Plan - Basement**

Shalom Center  
1713 62nd Street  
Kenosha, Wisconsin 53143

Checked: J. Updike	Scale: None	Date: Nov 13, 2017	Figure: 1
Drawn: C. Moran 00541502-1.dwg		Project Number: 00541502	

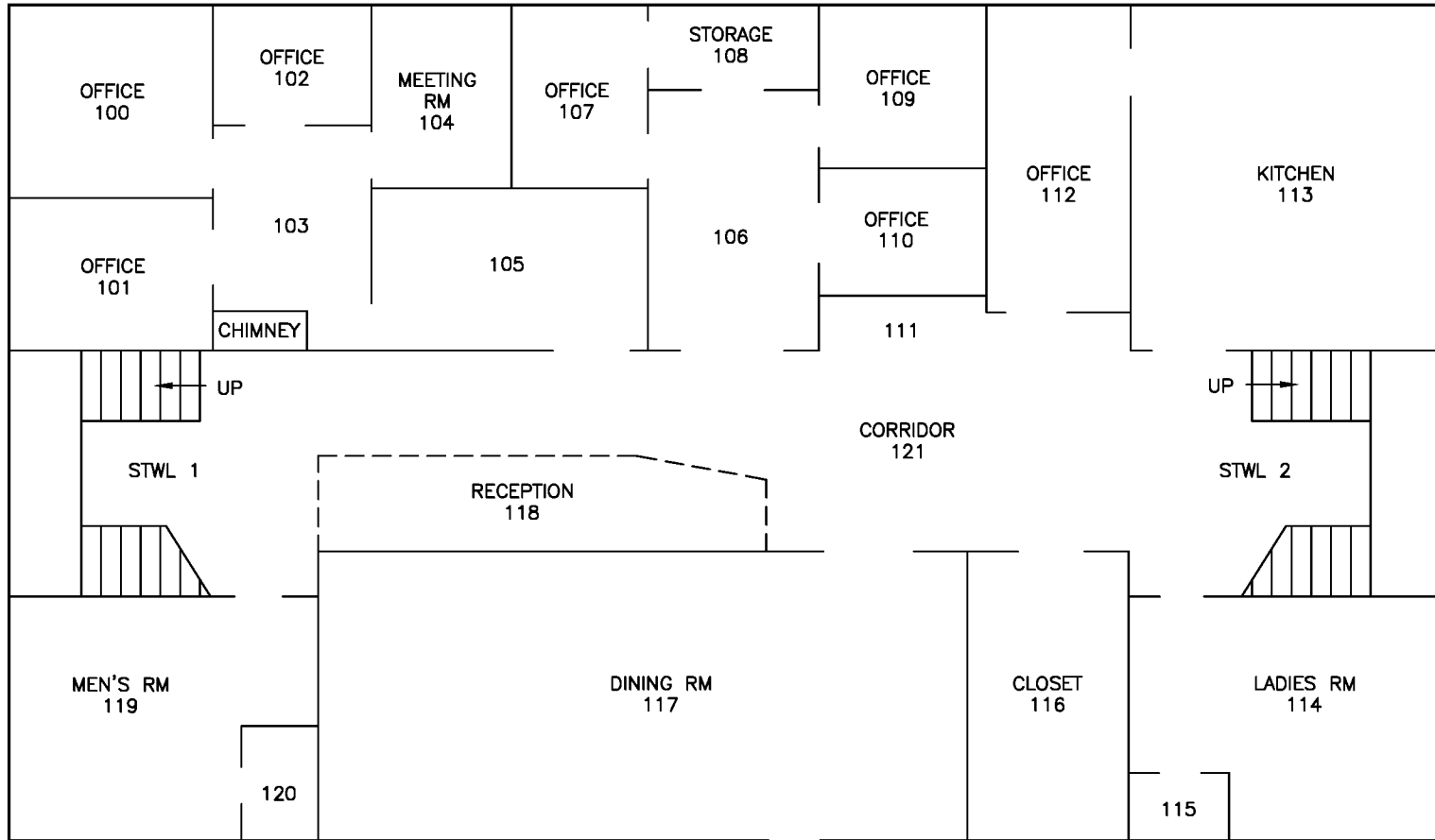

ALL LOCATIONS ARE APPROXIMATE



**Environmental Services**

821 Corporate Court  
Waukesha, Wisconsin 53189  
(262) 521-2125 (262) 521-2471 fax

**Floor Plan - First Floor**

Shalom Center  
1713 62nd Street  
Kenosha, Wisconsin 53143

Checked: J. Updike	Scale: None	Date: Nov 13, 2017	Figure: 2
Drawn: C. Moran 00541502-1.dwg		Project Number: 00541502	

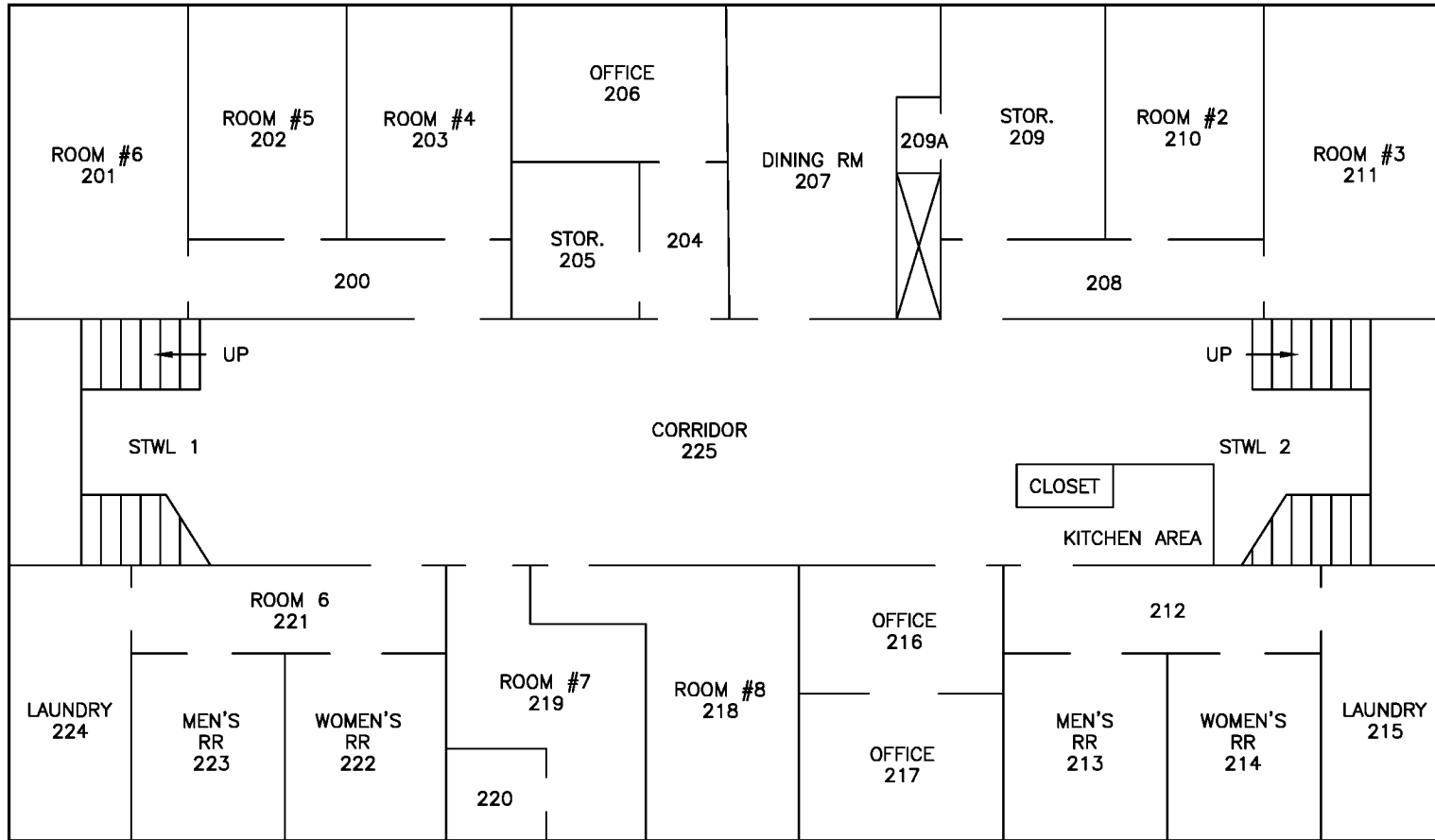

ALL LOCATIONS ARE APPROXIMATE



**Environmental Services**

821 Corporate Court  
Waukesha, Wisconsin 53189  
(262) 521-2125 (262) 521-2471 fax

**Floor Plan - Second Floor**

Shalom Center  
1713 62nd Street  
Kenosha, Wisconsin 53143

Checked: J. Urdike	Scale: None	Date: Nov 13, 2017	Figure: 3
Drawn: C. Moran 00541502-1.dwg		Project Number: 00541502	



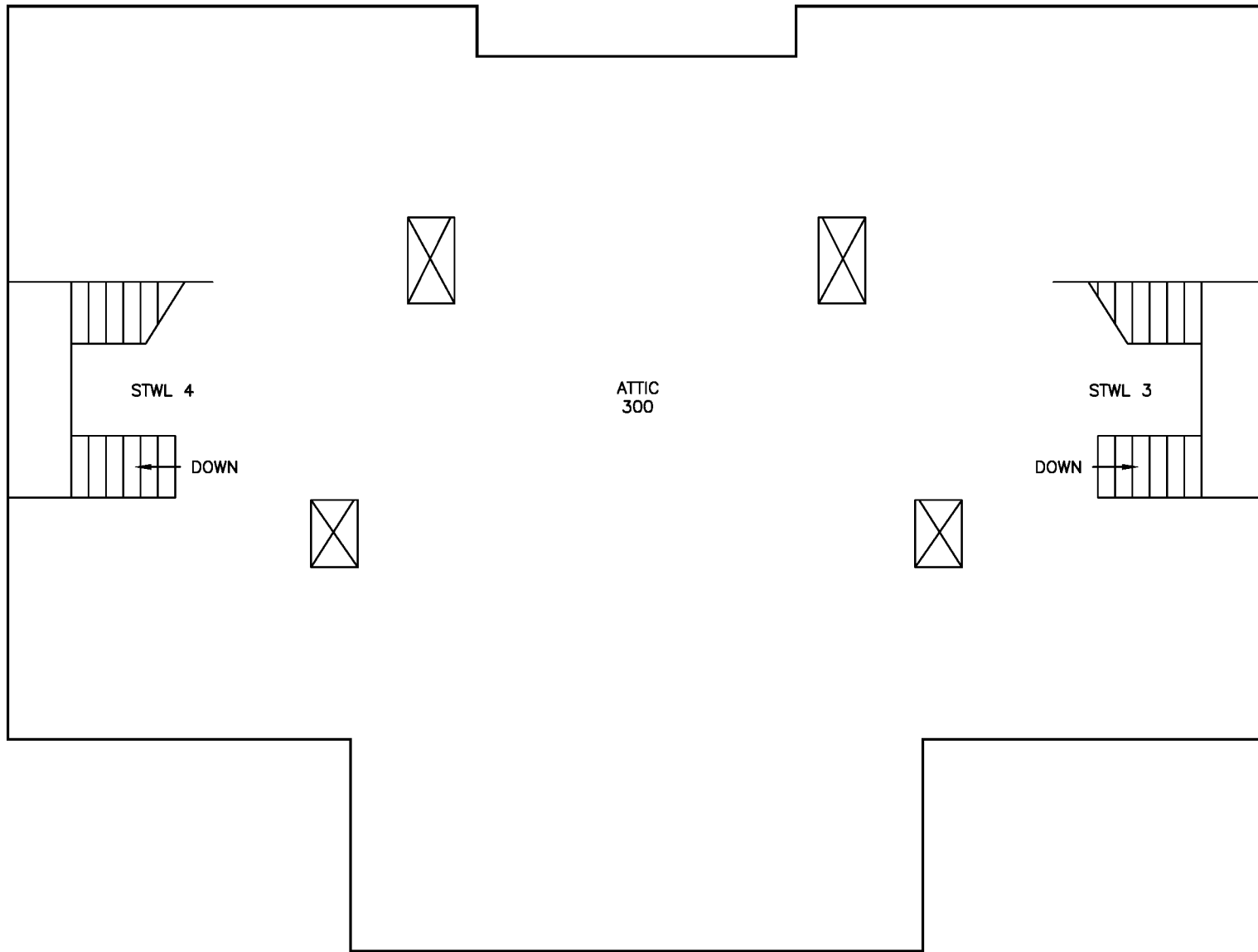

ALL LOCATIONS ARE APPROXIMATE



**Environmental Services**

821 Corporate Court  
Waukesha, Wisconsin 53189  
(262) 521-2125 (262) 521-2471 fax

**Floor Plan - Attic**

Shalom Center  
1713 62nd Street  
Kenosha, Wisconsin 53143

Checked:

J. Updike

Scale:

None

Date:

Nov 13, 2017

Figure:

4

Drawn:

C. Moran  
00541502-1.dwg

Project Number:

00541502

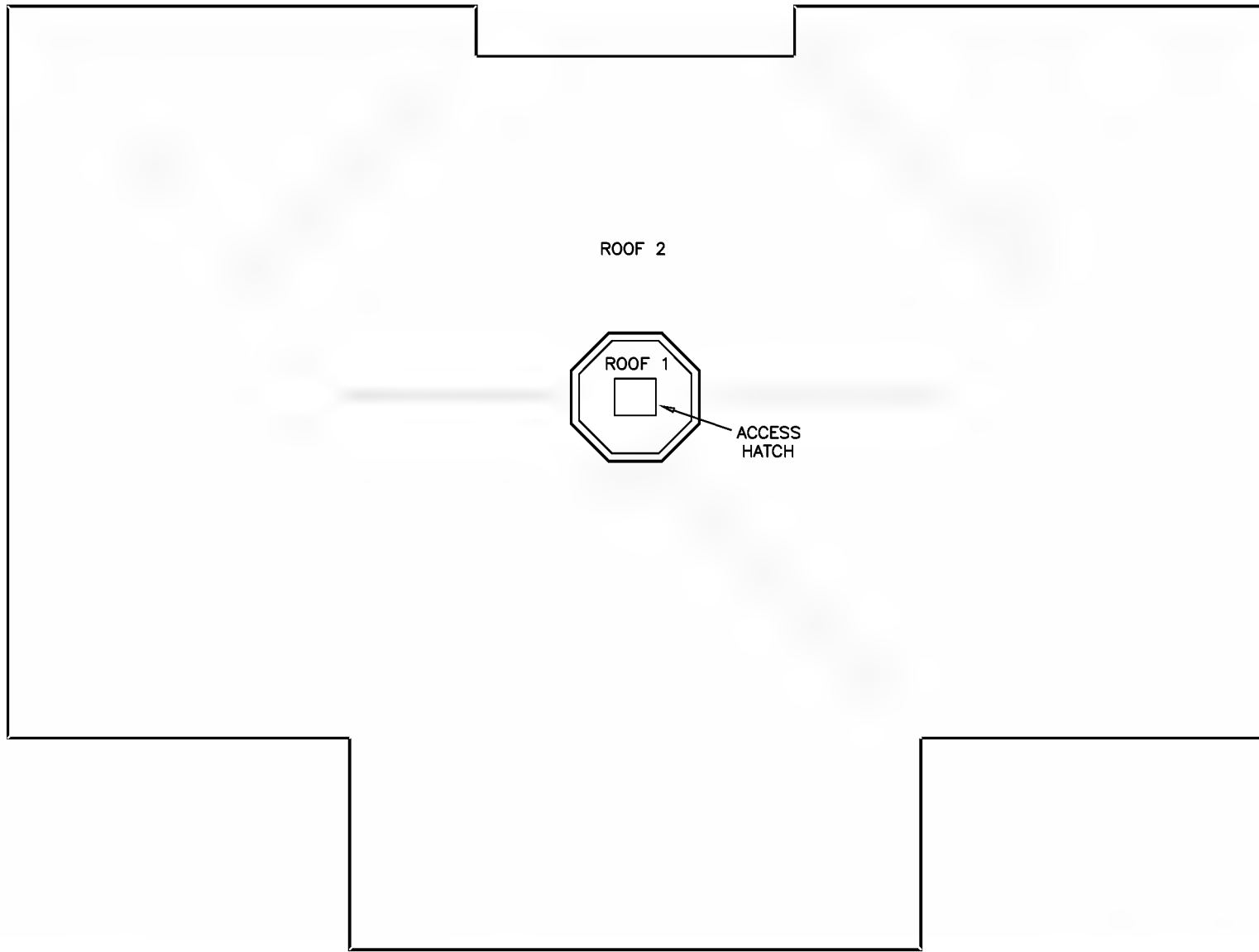

ALL LOCATIONS ARE APPROXIMATE



**Environmental Services**

821 Corporate Court  
Waukesha, Wisconsin 53189  
(262) 521-2125 (262) 521-2471 fax

**Roof Plan**

Shalom Center  
1713 62nd Street  
Kenosha, Wisconsin 53143

Checked: J. Updike	Scale: None	Date: Nov 13, 2017	Figure: 5
Drawn: C. Moran 00541502-1.dwg		Project Number: 00541502	

---

# **Milwaukee Lead/Asbestos Information Center**

*A division of Midwest Certified Training, Inc.  
3495 North 124th Street, Brookfield, WI 53005 Phone: 414-481-9070*

---



---

## **Michael Louis Franklin Larsen**

---

*Has successfully completed a course and passed the examination on April 27, 2017  
with a minimum score of 70 percent, that meets all criteria for the State of Wisconsin  
Recertification as an*

### **Asbestos Inspector Refresher Course**

**Date of Course:** April 27, 2017

**Date Issued** May 17, 2017

**Date of Expiration:** April 27, 2018

**Certification Number:** AIR17042757262

**Location:** Milwaukee Lead/Asbestos Information Center, 3495 North 124th Street, Brookfield, WI 53005

**DCQ Course ID #:** 9606

---

*Rocky Everly, Director of Milwaukee Lead/Asbestos Information Center, Inc.  
3495 North 124th Street  
Brookfield, WI 53005  
414-481-9070*

*This training course complies with the requirements of TSCA Title II and is accredited by the State of Wisconsin Department of Health Services under ch. DHS 159, Wis. Admin. Code.*

# Company Certificate

This certifies that

PSI - PROFESSIONAL SERVICE INDUSTRIES INC

821 CORPORATE CT  
WAUKESHA WI 53189-5009

is certified under ch. DHS 159, Wis. Adm. Code as a

Asbestos Company - Primary

Certificate Issue Date: 07/18/2017  
Expiration Date: 08/01/2019, 12:01 a.m.  
Certification #: CAP-16820

Wisconsin Department of Health Services  
Division of Public Health  
Bureau of Environmental and Occupational Health  
Asbestos & Lead Section  
PO Box 2659  
Madison WI 53701-2659  
Phone: (608) 261-6876



*Shelley A Bruce*  
Shelley A Bruce,  
Unit Supervisor





**SCOPE OF ACCREDITATION TO ISO/IEC 17025:2005**

**CEI Labs, Inc.**  
730 SE Maynard Road  
Cary, NC 27511  
Dr. Tianbao Bai  
Phone: 919-481-1413 Fax: 919-481-1442  
Email: bai@ceilabs.com  
<http://www.ceilabs.com>

**ASBESTOS FIBER ANALYSIS**

**NVLAP LAB CODE 101768-0**

**Bulk Asbestos Analysis**

<u>Code</u>	<u>Description</u>
18/A01	EPA 600/M4-82-020: Interim Method for the Determination of Asbestos in Bulk Insulation Samples
18/A03	EPA 600/R-93/116: Method for the Determination of Asbestos in Bulk Building Materials

**Airborne Asbestos Analysis**

<u>Code</u>	<u>Description</u>
18/A02	U.S. EPA's "Interim Transmission Electron Microscopy Analytical Methods-Mandatory and Nonmandatory-and Mandatory Section to Determine Completion of Response Actions" as found in 40 CFR, Part 763, Subpart E, Appendix A.

A handwritten signature in black ink, appearing to read "John S. Luman".

For the National Voluntary Laboratory Accreditation Program

United States Department of Commerce  
National Institute of Standards and Technology



**Certificate of Accreditation to ISO/IEC 17025:2005**

NVLAP LAB CODE: 101768-0

**CEI Labs, Inc.**  
Cary, NC

*is accredited by the National Voluntary Laboratory Accreditation Program for specific services,  
listed on the Scope of Accreditation, for:*

**Asbestos Fiber Analysis**

*This laboratory is accredited in accordance with the recognized International Standard ISO/IEC 17025:2005.  
This accreditation demonstrates technical competence for a defined scope and the operation of a laboratory quality  
management system (refer to joint ISO-ILAC-IAF Communique dated January 2009).*

2016-04-01 through 2017-03-31

*Effective Dates*



A handwritten signature in black ink, reading 'David F. Alderman'. The signature is written over a horizontal line.

*For the National Voluntary Laboratory Accreditation Program*